THE LIMA TIMES-DEMOCRAT.

VOL. XVII. NO. 169. LIMA, OHIO, TUESDAY, APRIL 30, 1901. PRICE THREE CENTS.

TRIAL

Of Capt. Reed is On at Manila,

And the Frauds

That Were Practiced by Army Officers

Are Being Exposed by the Witnesses Before the Court Martial.

Strenuous Efforts Made to Cover Up Reported Shortage of an Officer in the Commissary Department.

Manila, April 30—The trial of Captain James C Reed, former depot commissary at Manilla, and who was arrested about a fortnight ago for alleged participation in the commissary frauds was begun here, and bids fair to develop into a celebrated case Captain Reed is charged with soliciting and receiving bribes and with other official misconduct.

Mr Schindler, manager of the Alhambra cigar factory testified that in November Captain Reed had told him that Major George B Davis, who was the depot commissary before Captain Reed but who was sent to the United States on sick leave, and whose name appears upon the book of Evans ac court government contractors at Manilla as the recipient of $1,000 was $2000 short in his accounts Continuing Mr Schindler testified that those having profitable contracts with the government were asked to assist in making good Major Davis deficiency Schindler gave Captain Reed $1 050 which was 2½ per cent commission on cigars sold to the commissary department during the time that Major Davis was depot commissary at Manilla

Lieutenant Richard H. Townley of the navy at present superintendent of the Manilla Nautical school, testified that as the result of a conference with Captain Reed, he went to see Castle Brothers, contractors, who supply the commissary department with vegetables, etc., and wanted them to give Captain Reed $2,000 and 15 per cent commission on all sales Castle Brothers demurred to this proposition Lieutenant Townley again went to Castle Brothers and this time only asked them for $2,000 Castle Brothers were reluctant to hand over this sum, and Lieutenant Townley explained that Captain Reed was in a position to advance the interests of the firm, and that it would be advantageous to Castle Brothers to oblige him Lieutenant Townley testified that he further explained to Castle Brothers that Captain Reed might allow them the use of government lighters and possibly be less rigid in the inspection of goods purchased

Hon Charles A. Woodruff, chief of the subsistence department in Manilla explained that Dec 30 Castle Brothers aroused his suspicion by intimating that money was being collected by an officer of the commissary department Later Colonel Woodruff sent for Captain Reed, who admitted receiving rebates for the purpose of covering delinquencies of Major Davis

Lieutenant John W. Hausermann of the Thirty fourth Infantry is judge advocate of the court, and Major Thomas I Hartigan of the Thirtieth infantry and Captain Charles H Marple of the Fortieth infantry are the attorneys for the defendants

ON THE DIAMOND.

Results of the Games Played in the Several Leagues.

NATIONAL

CLUBS	W	L	P C.	CLUBS	W	L	P C
Chicl	4	2	.667	Phila	4	3	.571
Pitts	3	2	600	Brook	3	3	500
Bost	3	2	600	N Y	2	3	400
St L	4	3	571	Chica	2	6	250

At Pittsburg—Pittsburg 14, St. Louis 12

At Chicago—Chicago 9, Cincinnati 6

At Philadelphia—Philadelphia 14, New York 13

At Brooklyn—Brooklyn 8, Boston 12.

AMERICAN

CLUBS	W	L	P C	CLUBS.	W	L	P C
Detr	5	0	1000	Cleve	2	3	400
Wash	3	0	1000	Bost	1	2	.333
Chica	3	2	.600	Phila	1	2	.333
Balto	2	2	.500	Milw	0	5	.000

At Chicago—Chicago 2, Detroit 5

At Philadelphia—Philadelphia 8, Boston 5

At Washington—Washington 5, Baltimore 2

At Cleveland—Cleveland 4, Milwaukee 8.

Turf Winners.

At Aqueduct—Petra II, Edwin Kenton, All Green, April Shower, Denman Thompson, Isla

At Lakeside—Johanna D, Emma C L, Possart Fox Bard, Thurles, Obsidian.

At Newport—Julius Werner, Easter, Paul Bart Jean, Peter Duryea, Dan Rice.

At Tanforan—I Don't Know, Glendenning Ionic, Rio De Altar, Malay, Mamie Hildreth

At Louisville—The Rush, Endurance, Espionage His Eminence, Eddie Busch, Velma Clark

5000 CARRIER PIGEONS

Will Be Turned Loose Tomorrow Advertising the Exposition.

Buffalo, April 30—While the formal opening of the Pan-American exposition cannot take place before May 20, there will be a celebration tomorrow and 5,000 carrier pigeons will be let loose to carry the news of the opening to scores of cities throughout the country.

MANY JUMPED FROM WINDOWS

But All Escape Without Injury Except One Man.

New York, April 30—Fire early this morning destroyed the Brooklyn Rapid Transit Company's emergency station and store house at Flushing and Mary avenues. The loss is $150,000 Though many jumped out of the second story window to escape, only one of them, Thomas Matal, broke a leg The others escaped injury

VICIOUS

Setto Between Two Pugs at Louisville.

Dave Sullivan Knocks Out Jack McClelland.

Twenty Hard Fought Rounds Witnessed by the Members of the Southern Athletic Club Last Night.

Louisville April 30—Jack McClelland of Pittsburg was knocked out in the twentieth round by Dave Sullivan of Brooklyn The contest was before the Southern Athletic club at the auditorium Three thousand saw the fight. The bout throughout was one of the most scientific and vicious ever seen in Louisville, and when McClelland got the knockout nine out of ten men thought Sullivan did not have steam enough left to knock out a child For a dozen rounds the Pittsburg boy had inflicted the severest punishment on him, and at least four times the gong had sent him to his seat very weak and groggy Throughout, however, he fought like a bulldog

ANOTHER

Filipino General Has Been Captured.

General Timo Surrenders to the Americans.

He is One of the Wiliest Native Chieftains and Has Made No End of Trouble in the Islands.

Manila, April 30—Gen Timo the Dewet of Filipino insurrection who has been pursued with a force under his command all over northern Luzon during the past year or more without success has surrendered No leader has given more trouble to the Americans Timo possesses more than any other insurgent leader the qualities for a successful guerilla chief He is only about 22 years old

Opening of Cuban Campaign.

Havana, April 30—The mass meeting held at Matanzas by the Democrats, the opening rally of the campaign, was largely attended Senor Montoro, who received a great ovation, said the Cuban parliament was an international one, and that the Platt amendment was a wise measure He lamented the radicals should look at the question solely from the point of view of constitutional limitation He declared that valuable time had been lost in a very important matter, namely, the securing of some concessions in respect of the duties on Cuban products, and he urged that this question should be settled with Washington as soon as possible

South and the Negro.

Montgomery, Ala, April 30—Governor W J. Samford, in a telegram to a New York paper, says. "The south does not object to the efforts of philanthropists to assist the negroes by education or otherwise. This state generously divides the educational fund between the races The southern people have the kindest feeling for the negro and have no objection to any aid he may receive to better his condition. The negro problem is necessarily largely committed to the white people of the south, and I doubt if it can be successfully undertaken by those who live hundreds of miles away and are not informed of existing conditions"

'MID

The Green Fields of Virginia

And the Scenes

Of Old Homes Down in Sunny Tennessee

Presidential Train Speeds on Its Way to the Pacific Coast.

Flattering Ovations Greet the Party Everywhere, the President Responding With Brief Remarks.

Memphis, April 30—The first and second days of the president's long tour to the Pacific coast lay through an historic section of Virginia, across the valleys of the Rapidan and James. In sight of the homes of Madison and Jefferson up past the peaks of Otter, through the picturesque Blue Ridge mountains into Tennessee The presidential party, which includes members of the cabinet, received a flattering ovation from the time the train left Washington Large crowds assembled at every station The countryside and crossroads each had its little group of waving watchers straining their eyes to catch a glimpse of the chief magistrate as the train whisked by At Charlottesville the students of the University of Virginia turned out, at Lynchburg Senator Daniel, Virginia's crack orator made a speech greeting the president and at Roanoke two bands crashed out their welcome At each of these places the president responded to the loud calls made upon him, and spoke briefly from the rear platform of his car

The president received these demonstrations good naturedly, and never failed smilingly to grasp the hand extended to him Mrs McKinley sitting at the window in the observation car smiling and waving her handkerchief in response to the greeting of the multitudes created no less enthusiasm than the president.

The president arrived in this city late this afternoon, and was escorted immediately to the City park where a large stand had been erected Welcoming addresses were made by Governor McMillan on behalf of the state and Mayor Williams for the city After a brief reception the party will be escorted to the Peabody hotel, where a banquet will be tendered them Mrs McKinley and the ladies accompanying her will be entertained by the representative women of the city

In his remarks along the route President McKinley dwelt upon the present prosperity of the country and urged the practice of prudence Our new possessions, he said will be held

Forgery Alleged.

Sioux City, Ia, April 30 — Charles R Blackman grocer of Ida Grove who committed suicide a few days ago by shooting, is alleged to have obtained $35 000 by means of forgeries It is said that Blackman secured large amounts by signing his father's name to notes, which he used as collateral security for loans These notes are said to have been distributed in several Iowa towns It is reported that half of the total amount was about to become due

Ended in a Fizzle.

Boston, April 30—The first big wrestling match for years in Boston resulted in a fizzle, to all appearances, though Harvey Parker of Brockton was given the decision over Ernest Roeber, the world's champion, at Graeco Roman This decision had to be given because Roeber refused to continue wrestling at the end of the first hour, claiming that his understanding was that an hour was the time limit for a bout if no fall was taken in a shorter time

Kaiser Still Agitated.

Berlin, April 30—Deitrich Weiland's attack upon Emperor William at Bremen still weighs heavily upon the kaiser, who, whenever he comes to talk upon the subject, is said to lose his self control. Count Von Ballestrem, president of the reichstag, is reported to have told friends recently that he had been highly shocked by the emperor's extreme excitement and violent gestures when discussing the matter

Riot of Unemployed Men.

Lemburg, Galicia, April 30—A riotous mob of the city's unemployed raided the bread booths at the market place, shouting "Give us bread or work" The mob paraded the streets, breaking shop windows. Troops finally arrived and dispersed the rioters A deputation of the unemployed visited the burgomaster and governor Replying to their questions, the officials held out some hope that work would soon be obtainable.

MIGHTY

Throng Witnessed the Great Derby.

The Twenty-seventh Annual Meet at Louisville.

"His Eminence" Won First Honors in Two-seven and Three-quarters and Schock, the Favorite, was Last.

Louisville, April 30 — The twenty seventh Kentucky derby has passed into history, and not one of the 25,000 people that saw it can say aught except that it was a race from the time the flag went down until His Eminence, the good son of Falsetto passed under the wire a winner in the good time of 2 07¾ There was not a town in the state that was not represented in the mighty throng It was a jostling, surging crowd, and the books did a rushing business The race was a pretty one from start to finish His Eminence came under the wire a winner by a full length of daylight with Sannazairo half a length in front of Driscoll, Amur fourth and a length away with Alard Scheck, the favorite, last by three lengths.

NEW PARTY

Has Been Formed in the State of Florida

Which Will Oppose Both the Political Organizations.

The Object of the New Organization is Claimed to be to Redeem the State from the Old Managers.

Jacksonville, Fla, April 30—The Lincoln League of Florida is a new chartered political party in this state organized by white Republicans to redeem the state as they say from the domination of old political managers and negro influence. It will have large following and will fight old leaders who have held mastery and office by the help of the negro voters and influence

A BOMB

Was Left in the Store by a Customer

And It Exploded, Dangerously Injuring a Ten Year Old Boy—The Fellow Arrested.

New York April 30—Jos Levy bought a pair of shoes of David Lubitt in Williamsburg last night and left in part payment an oblong box Lubitt saw the smoke issue from the box and threw it into the street A terrific explosion followed shaking up the whole block and Jos Goetz 10 year old boy was blown up and legs badly lacerated Levy was caught by the crowd and roughly handled and was afterwards arrested He refused to tell why he left the infernal machine in the shoe shop

GIRLS STRUCK

And Were Roughly Handled by Policemen

Who Treated Striking Girls With No More Consideration Than if They Had Been Men.

Passaic, N J April 30—Police charged on the striking girl cigar makers last night. The public club bed them treating them with no more consideration than if they were men. Four of the girls leaders in the strike Emma Frylinch Jennie Vaulenn Emma Levy, and Maggie Shawmick, were dragged along the street by the hair Most of the girls were clubbed on the calves of their legs Shrieking they fought the police as long as they could and then painfully limped away. The four girls named were arrested.

First Sunstroke of the Year.

Philadelphia, April 30 — Jacob Brown, aged 72 years, was overcome with a sunstroke yesterday. This is the first case of the new century here.

FIVE

Men Killed in Mine Accident.

Gas Exploded,

When an Overlooked Shot was Fired.

Several Who Escaped With Their Lives were Badly Injured.

Father and Son Instantly Killed by Falling Debris in a Coal Mine Near Springfield, Illinois.

South McAlester I T, April 30—An explosion of gas occurred in the mine of the McAlester Coal company, in which five men lost their lives six were injured and another was reported missing The dead Emanuel Taylor, Wiley Clark and brother all colored, Andrew Pescol, Dominic Wesolutz Italians Injured Ed Andrews colored burned, Pat Woods, burned, Paul Sotak, burned, seriously, Mose Garrett colored, arm broken Two unknown men were burned, one of them severely Joe Petrovitch is missing Two others were overcome by firedamp, but recovered after being brought out.

About 125 men were at work in the mine at the time of the explosion It is not definitely known how the gas ignited but it seems probable that some of the men fired a shot that the shot firers had not set off The shot firers go in the mine in the evening and fire all the shots or blasts that the miners have prepared Sometimes these are not well prepared and the shot firers refuse to fire them Occasionally in these cases the men afterward fire the shots themselves although this is against the rules of the mine It is thought this was done by some one of the men who were afterward killed or injured by the explosion The dead were all asphyxiated No damage was done to the mine

Miners Crushed.

Springfield, Ills., April 30—William Becker and his son Frank were instantly killed in the Clear Lake Coal company's mine, north of here A shot fired in a room contiguous to the one in which they were demolished the frail partition between the rooms and the falling debris killed them instantly A widow and two small children are left penniless by William Becker's death

General Andersen Chosen.

Columbus, O, April 30—The board of trustees of the Ohio Soldiers and Sailors home at Sandusky, at a meeting in this city, elected General Thomas M Anderson commandant of the institution to succeed the late General A M Anderson General Anderson is 64 years of age He is a Ross county man and an Ohio elector His army record is long and honorable

Shipbuilders Combine.

New York, April 30 — Owners of ship building yards met in the offices of Henry W Poor & Company to begin preliminary work toward forming a combination of ship building interests A capitalization of $60 000 000 has been spoken of for the new trust Poor & Company are to finance it All the big houses in the street are said to be interested

The Baby Died.

New York, April 30—The baby that was buried alive near Hastings, N Y, on April 22, by its mother, Francesca Spinello, and the woman's uncle Guivo Buttalacavillo, died in the Westchester county poorhouse at Eastview The exact cause of its death is not yet known, but if it should be found that it resulted from the inhuman act of the mother and her uncle, the grand jury will be asked to indict the couple for murder in the first degree

Crowe Reward Withdrawn.

Omaha, April 30—The body of Pat Crowe is not as much in demand as it was before the acquittal of James Callahan Five thousand dollars will no longer be paid by the city of Omaha for Crowe's body, dead or alive The council authorized the chief of police to withdraw this reward The reward of $25 000 offered by the city for the arrest and conviction of three kidnapers of Eddie Cudahy was allowed to stand The city will pay $8,000 for the conviction of one of the criminals

Ended in a Killing.

Lexington, Ky., April 30 — James Price, 65, an express wagon driver, shot and killed his son in-law, Charles Downing, 28, who attacked him with a knife Price refused to give Downing money to buy hay, and the quarrel following caused the killing. Downing recently killed a negro in a saloon brawl.

LARGEST IN THE WORLD

Will be Morgan's Consolidated Fleet of Ocean Steamship.

New York, April 30—Morgan's purchase of Leyland line is the beginning of the absorption of steamships which will include the Wilson line and the Atlantic Transport Co. This will give a fleet of 164 ships, almost twice as many as any other fleet in the world The North German Lloyd company comes next with 108 ships.

GUESTS FRIGHTENED

At the Prospect of a Conflagration Created a Small Panic.

Chicago, April 30.—With the elevator out of service as the result of a small fire early in the evening, two hundred guests of the Revere House ran down stairs to escape what they thought would be a fatal conflagration this morning. 50 finally found shelter in the corridors of the Criminal court building and others were cared for in nearby resturants and drug stores The loss will reach about $10,000.

THREAT

Made by Husband was Made Good.

Shot His Wife and Then Killed Himself.

Domestic Troubles Caused Her to Leave Him and When She Refused to Return a Tragedy was Enacted.

Owensboro Ky April 30 — Dave Burton of this city fatally wounded his wife and then committed suicide in Rumsey, McLean county On account of ill treatment Mrs Burton went to her mother Mrs John Storey, in Rumsey Burton followed and asked her to return, saying if she refused he would kill her and himself On being refused Burton drew the revolver and shot her the bullet passing entirely through her body just under the heart He then turned the weapon on himself and sent a bullet through his heart The Burtons are well known people. The woman is dying

REAL SASSY

Is Your Uncle Marcus About Tariff.

He Says There Shall be No Tinkering

And as He Practically Owns the Republican Majority in Congress, What He Says May Go.

Washington April 30—I am not cheeky enough to endeavor to speak for Republican party' said Senator Hanna this morning but as far as I am concerned there will be no tinkering with tariff, although perhaps it would make a little difference to take off the metal schedule Do you suppose we are going to do that and allow the Nova Scotia steel company, for instance, to dump her products into New England? Not much We may not need tariff so much anymore as far as foreign countries are concerned, but we must protect ourselves against big institutions which are springing up in on our border.'

Says he's Not Sick.

Senator Hanna this morning absolutely denies that he had an attack of heart failure as reported by Cleveland papers His physicians say Hanna's heart is all right.

Hall of Fame.

New York, April 30—The senate of the New York university is actively preparing for the dedication of the Hall of Fame, which will take place on May 30 The tablets of the 29 great Americans selected last October have nearly been completed and placed in position The unveiling will be done by representatives of patriotic and educational associations, who have been invited to officiate The oration of the day will be made by United States Senator Chauncey M Depew.

Cherokee Treaty Defeated.

Muskogee, I T, April 30.—Indications are that the Cherokee treaty has been beaten by a large majority Chief Buffington's home gave 300 majority against the treaty. Buffington led the fight against the treaty. Defeat means enforcement of the Curtis law and much legislation.

CHINA

Still in the Throes of War.

Imperial Court

Is Again Suspected of Duplicity.

German Troops were Caught in a Trap Near the Ku Kwan Pass.

Detatchment of Eighty Men Suffered Forty-five Casualties in One Engagement with Celestials.

Berlin April 30—The latest China specials to arrive here show that the German troops behaved with the greatest gallantry during the engagements with the forces under Liu Liu, storming the stronghold of the enemy, even after darkness, and in spite of the huge rocks rolled down upon them The Chinese artillery although firing splendid guns made in 1898 at the arsenal in Han Yang, aimed badly The Germans demolished the fortifications near the gates of the great wall The suffered intensely from the heat The opinion is generally expressed that General Liu's conduct was either due to the disunity of the Chinese court or to a state of anarchy, which augurs ill for the future

Decis on of the Ministers

Peking April 30—The generals of the powers held a conference to consider the question of the withdrawal of the troops and decided to address a note to the ministers informing them that, when the ministers are able to announce the lump sum demanded as indemnity, and the Chinese have agreed to the principle of payment arrangements will be possible for withdrawal The other matters discussed were the handing over of the administration of Peking to native officials It was decided to allow the Chinese gradually to assume more control until the civil government was entirely in their hands, the military only exercising passive supervision.

Expedition's Bad Effect.

Peking April 30—The Germans were virtually caught in a trap near the Ku Kwan pass A detachment of 80 had 45 casualties, while the Chinese losses are said to have been nominal The German expedition is returning leaving the country greatly disaffected owing to the hardships inflicted upon the population Altogether the expedition appears to have produced a very bad effect The current Chinese gossip is that the Germans were driven back with heavy losses, and this is implicitly believed by the bulk of the people

Chinese Force Surprised.

Berlin, April 30—A supplementary dispatch received here from Field Marshal Von Waldersee, concerning the recent engagement near the great wall, says "During the pursuit Mueman's battalion struck the left flank of the Chinese main position, three miles east of the great wall The enemy was surprised and fled, and were pursued as far as Ku-Kwan Sixteen modern quick firers and a number of older guns were captured. Walmenloth and Muelmann were opposed by 7 000 Chinese The return march of all the columns began April 26"

A Destructive March.

Peking, April 30—Li Hung Chang has received a dispatch from the province of Shan Si asserting that 300 French soldiers, accompanied by 2,000 armed native Christians, are within the borders of Shan Si, and have caused great distress and trouble wherever they have passed. The British have enlisted a number of Chinese at Tien Tsin for the Wei Hai Wei regiment.

Gave Up Her Title.

London, April 30—The first wedding in which an English lady gives up her title to marry a plain American, takes place today, when Lady Sybil Cuffe, daughter of Earl Desart becomes Mrs Bayard Cutting Cutting is the private secretary to Embassador Choate

Sighted the Duke.

Albany West Australia, April 30—The Royal yacht, Ophir, with the Duke and Duchess of York on board on their tour of Australia and Canada, has been sighted The Duke will reach land in ten hours.

Buttons and trimmings to the value of $1,683, 869 were imported into the United States from Paris in a single quarter last year.

NEWSPAPER ARCHIVE®
NEWSPAPER ARCHIVE®

Constipation

Headache, biliousness, heartburn, indigestion, and all liver ills are cured by

Hood's Pills

Sold by all druggists. 25 cents.

REDUCED RATES

Northwest, West, South and Southeast, via Pennsylvania Lines.

The sale of special fare colonists tickets to California, and settlers' tickets to the Northwest, West, South and Southeast has been resumed via Pennsylvania Lines. Particular information about fares, through time and other details will be furnished upon application. Please call on or address F. M. EAKIN, Ticket Ag't.

What Shall We Have for Desert?

This question arises in the family every day. Let us answer today. Try Jell-O, a delicious desert. Prepared in two minutes. No baking! add hot water and set to cool. Flavors:—Lemon, Orange, Raspberry and Strawberry. At your grocers. 15 cts. 5

35TH ANNUAL STATE ENCAMPMENT, G. A. R.

BELLEFONTAINE, O.

For the above occasion agents of Ohio Central Lines will sell excursion tickets to Bellefontaine, O., and return at One Cent per mile each way, from all stations in Ohio.

Tickets will be on sale May 6, 7 and 8, good returning until May 10th.

For further particulars call on agents of Ohio Central Lines.

55d10t-eodsemi6t

JOB COULDN'T HAVE STOOD IT

If he'd had Itching Piles. They're terribly annoying; but Bucklen's Arnica Salve will cure the worst case of piles on earth. It has cured thousands. For Injuries, Pains or Bodily Eruptions its the best salve in the world. Price 25 cents a box. Cure guaranteed. Sold by H. F. Vortkamp.

YOUR NEXT CHANCE FOR AN EXCURSION TO CINCINNATI

Via C. H. & D. Ry. Sunday May 5th, at $2.00 for the round trip. Tickets good going on the 2:10 a. m. and 6:50 a. m. trains; good returning leaving Cincinnati at 5:30 p. m. and 10:00 p. m. same day. A. HARSH, Ticket Agent.

8 6t

If troubled with rheumatism, give Chamberlain's Pain-Balm a trial. It will not cost you a cent if it does no good. One application will relieve the pain. It also cures sprains and bruises in one-third the time required by any other treatment. Cuts, burns, frostbites, quinsey, pains in the side and chest, glandular and other swellings are quickly cured by applying it. Every bottle warranted. Price, 25 and 50 cents. Sold by all druggists. inch 1-4m.

$1.25

To Toledo and return via C. H. & D. R. Sunday, May 5th. Tickets good going on the 7:43 a. m. and 11:57 a. m. trains; good returning leaving Toledo at 2:50 p. m. and 11:55 p. m. same day. 8 6t

HE KEPT HIS LEG.

Twelve years ago, J. W. Sullivan, of Hartford, Conn., scratched his leg with a rusty wire. Inflammation and blood poisoning set in. For two years he suffered intensely. Then the best doctors urged amputation, "but," he writes, "I used one bottle of Electric Bitters and 1½ boxes of Bucklen's Arnica salve and my leg was sound and well as ever." For Eruptions, Eczema, Tetter, Salt Rheum, Sores and all blood disorders Electric Bitters has no rival on earth. Try them. H. F. Vortkamp will guarantee satisfaction or refund money. Only 50 cents.

The Newfoundland seal fishery this year will be one of the most successful in years.

Deafness Cannot be Cured

by local application, as they cannot reach the diseased portion of the ear. There is only one way to cure deafness, and that is by constitutional remedies. Deafness is caused by an inflamed condition of the mucous lining of the Eustachian Tube. When this tube gets inflamed you have a rumbling sound or imperfect hearing, and when it is entirely closed Deafness is the result, and unless the inflammation can be taken out and this tube restored to its normal condition, hearing will be destroyed forever; nine cases out of ten are caused by catarrh, which is nothing but an inflamed condition of the mucous surfaces.

We will give One Hundred Dollars for any case of Deafness (caused by catarrh) that cannot be cured by Hall's Catarrh Cure. Send for circulars, free.

F. J. CHENEY & CO., Toledo, O.

Sold by druggists, 75c.

Hall's Family Pills are the best.

One of the most destructive earthquakes in the world's history was that which occurred in Tokyo, Japan, in the year 1703, when 190,000 people were killed.

TOY

Had Selected His Helpers

But a Protest

Was Made Against the Sewer Inspectors.

Both Were Turned Down and New Recommendations Must be Made.

Council Objects to the Kind of Rails the Street Railway Company Wants to Lay on Improved Streets.

The meeting of the council last night, aside from the general routine business, centered in the appointment of the engineering corps as recommended by Mr. Toy and the selection of the men chosen by the street commissioner to act as teamsters and shovelers in the various wards. There was a division among the councilmen only as to the sewer inspectors, all of the other appointees being accepted without a dissenting vote. When the roll call was called there were several members absent, but others dropped in later and Mr. Hoyt was the only one reported absent.

Applications for building permits came from H. W. Pears and John H. Wright and grants were issued in both instances.

The first discussion arose when A. D. and C. H. Rowlands asked permission to tap the Askins sewer, the solicitor stating that a certain agreement had been entered into between the parties interested and former city engineer Prevost. The matter was referred to the sewer committee.

A petition was presented by McKibben street property holders asked for a change of the grade as provided for in the original specifications, there being a desire to cut down the knoll and fill in the low places. Mr. Shannahan opposed the change, and he was supported by others who knew that it ment a complete revision of the contract. After considerable discussion in which M. A. Bowlus, one of the residents interested, took an active part, the matter was laid on the table.

The special committee appointed to get a report from the street railroad company filed its statement, showing that groove rails would be put on some of the streets and the girder rails on others. Mr. Shannahan objected and strenuously opposed the idea of the city allowing the street railroad company to put anything but the very best service on the improved streets. Others took the same stand and it was finally decided to have the committee, the solicitor and the street railroad company get together and submit a final report next Monday night.

While considering this subject, the solicitor informed the council that the railroad company was reported having laid some of its rails on north Main street above the established grade and that the same thing had been done on Pine street. Mr. Toy was instructed to take the necessary measurements and if this objectionable feature was found to be true to stop all work.

Mr. Toy's recommendations were then made, asking the appointment of James Pillars and Samuel Funk, as assistant engineers, Walter Firguson and John Everell as rodmen and Z. Blodgett and L. M. Allen as sewer inspectors. A protest was made against the dropping from the rolls of Mr. Finfrock and a vote was taken on the appointees one at a time. All were unanimously chosen except two sewer commissioners, and the engineer was instructed to recommend other men for the place.

The street commissioner named the following teamsters and shovelers: First ward, J. L. Maxwell, teamster; Frank McCauley and Mr. Doeble, shovelers. Second ward: Robert Wilson, teamster; Frank Decker and Newton Miller, shovelers. Third ward: Toy, teamster; I. Siebers and Wm. Gibson, shovelers. Fourth ward: M. L. Clippinger, teamster; L. Ballard and C. S. Thomas, shovelers. Fifth ward, W. W. Baum, teamster; Shrider and Henry Cook, shovelers. Sixth ward-No teamster recommended; Chas. Crockett and John Taylor, shovelers; Seventh ward: H. Byrd, teamster; W. S. Watts and Jacob Allicon, laborers.

A vote was taken to confirm all the appointments but it was lost, 7 to 5. Objections were made to Henry Cook of the Fifth ward because he didn't live there and J. E. Jones was substituted and confirmed. A protest was also made to the removal of Robert Hill, who was named as the person to remove rubbish from the streets. Other appointments will be recommended next Monday evening.

J. W. Everett, Daniel Sowers, M. V. Clapper, Pat Shea, Thos. Langan, Jacob Gottfried, Hugh Gagin, Hanson Ruble, Worthy Evans, Jno. Kennedy, Wm. Blair were named and confirmed as street scrapers.

The west Kibby street ordinance was passed and the Grand avenue ordinance read for the first time.

Solicitor Henderson made a report on the matter of Maria Reed and recommended the remittance of $54 on the Elm street paving. Council so ordered.

Fourteen arrests were recorded for the week and the report of the chief of police was placed on file.

Risking Life

To make a living! And we stand and stare up at the man in the clouds, wondering that any man can be so foolhardy. But what of the business man, who has barely time to snatch a hasty meal, and gulps down a lunch of pie and milk in a few minutes? He too, is risking his life to make a living. Life is sustained by food properly digested and assimilated. The result of hasty eating and irregular meals is "weak" stomach, and a "weak" stomach means a weak man. When the stomach is "weak" the food eaten is not properly digested and cannot be perfectly assimilated, so that there is a daily loss of nutrition, which in time will result in physical collapse.

Dr. Pierce's Golden Medical Discovery cures diseases of the stomach and other organs of digestion and nutrition. It enables the assimilation of all the nutritive values of the food eaten, and so builds up the body into sound health and strength.

Mr. Ned Nelson, the celebrated Irish Comedian and Mimic, of 577 Royden Street, Camden, N. J., writes: "We fulfilled an engagement of twelve weeks and the constant traveling gave me a bad touch of that dreaded disease called dyspepsia. I had tried everything possible to cure it till last week, while playing at B. F. Keith's Bijou Theater, Philadelphia, in the Nelson Trio, a professional friend of mine advised me to try Dr. Pierce's Golden Medical Discovery. I tried it, and, thank God, with good results."

Dr. Pierce's Common Sense Medical Adviser, in paper covers, is sent *free* on receipt of 21 one-cent stamps to pay expense of mailing *only*. Address Dr. R. V. Pierce, Buffalo, N. Y.

TIS EASY TO FEEL GOOD.

Countless thousands have found a blessing to the body in Dr. Kink's New Life Pills, which positively cure Constipation, Sick Headache, Dizziness, Jaundice, Malaria, Fever and Ague and all Liver and Stomach troubles. Purely vegetable; never gripe or weaken. Only 25 cents at H. F. Vortkamp's drug store.

CRIDERSVILLE ITEMS.

E. F. Reichelderfer and family spent Sunday in Shawnee, with Mr. and Mrs. R. D. Arthur.

Mrs. Cyrus Crites and sons, Lona and Thurlow, were the guests of relatives near Elida, Sunday.

F. E. Burkhardt spent Sunday with relatives in Allentown.

Miss Edith Bowsher has been assisting V. B. Burgett in preparing to go to housekeeping in the Boysel property, opposite the depot.

Burt Bowsher and family were visiting relatives north of Hume, Sunday.

Fishermen were plenty Sunday, but as it was too early in the season, they met with poor luck.

Mrs. Furah Prater, of Russel Point, was the guest of relatives in town over Sunday.

Why do the property owners of our town hold their vacant lots at so enormously high prices? We know of several business buildings that would go up soon if the property owners would sell lots at reasonable prices.

W. N. Bowsher was at Lima Saturday.

Geo. Matteson and wife were at Lima Saturday.

G. E. Kelly made a business trip to Wapakoneta Saturday.

Miss Tressa Barton, who is teaching school west of Hume, spent Sunday at home.

Dr. C. A. Strasburg has returned from a medical college at Cincinnati.

Rev. C. H. Eckhardt, of Lima, was here last Friday.

Wm. Shaffer and family were at Lima last Friday.

Miss Ilo Kelly was at home over Sunday.

Irwin Shaffer is working on a farm near Harrod.

Charles Harpster was out from Lima Sunday.

MART ARMSTRONG POST.

Regular meeting Wednesday night, May 1, 1901, at which final arrangements will be made for going to Bellefontaine encampment, May 7, 8, 9.

Comrades will attend meeting en masse.

By order of commander, Adjutant.

AMONG THE RAILROADS.

Engine of the Future Discussed Before New England Club.

ELECTRICITY AS A MOTIVE POWER.

S. M. Vauclain Says It Is Gaining In Favor—Lake Shore Railway Establishes a School For Boys at Elkhart, Ind.—New Type of Engine Invented.

Speaking at the meeting of the New England Railroad club on the locomotive of the future, Mr. S. M. Vauclain spoke as follows, says the St. Louis Globe-Democrat: "The improvement of the locomotive will embrace the further development of those features invented in the previous century. Compounding of all locomotives upon some system now used or yet to be invented will be almost universal. The wide fire box and tubular boiler will be carried to the limit of human ability to manage it. This will give place to the water tube boiler, especially so for high speeds. Already bright minds are employed in designing a boiler of this description which can be placed on our arrangement of cylinders, underframing, wheels and machinery, a system that will give three times the heating surface for an equivalent weight. Higher pressures will then be common, and we all may live to see triple and even quadruple expansion locomotives almost noiselessly performing their work. High speeds will be used for all trains carrying human freight, but long and heavy express trains will be handled with facility by the improved high pressure compound locomotives of that period. The loading gauge of our trunk lines will not prevent doubling or even trebling the power of locomotives for freight traffic. Double bogie engines similar to those used abroad, but on the American idea, will be employed, thus reducing it to an almost perpetual operating machine, any part of which can be removed in a short time and a duplicate substituted.

"Electricity as a motive power will steadily gain friends. Large plants will be erected for supplying current. Water power where available is now being employed. The lives of great men are being spent in an endeavor to solve this great problem. One of the greatest if not the greatest of all relies upon the use of gas made at the mines and sent through pipes to the lower plants placed at intervals along the line and used direct in gas engines of huge units for generating the current necessary to operate the traffic of the road. Perhaps so, but it is the opinion that for our trunk line traffic electricity will not be used until it can be generated economically on the locomotive itself. It is in this direction we look for success, as we now use up but a small per cent of the calorific power of coal in our best steam locomotives. As the electric locomotive occupies relatively the position that steam locomotives did a century ago those who live in 2001 may merely have recollections of the wonderful events of our present age."

The Lake Shore and Michigan Southern has turned educator. At the big shops at Elkhart, near Auburn, Ind., it has established a school for apprentice boys, who are compelled by rules of the institution to attend all sessions unless conditions justify their remaining away, says the Chicago Record-Herald. The railroad company pays all expenses entailed in maintaining the school.

The courses of study are of purely technical character, being such as are particularly applied to machinists and mechanics. The school sessions are held at night, and C. A. Tounley, one of the head draftsmen of the company, is the chief instructor. The boys are taught mechanical drawing and such conditions figuring in engineering work as weight and dimensions.

An invention has been made by L. Kessler, a mechanic of Des Moines, which, if the claims of its author are realized, is destined to revolutionize the manufacture of steam engines, says the Chicago Inter Ocean. The principle has not been applied to an engine of any large power as yet, but the inventor holds that it will be successful no matter to what style of an engine it is applied. The new engine works on the vacuum principle and uses the same water over and over again. It has no steam chest, or rather both the steam chest and boiler are combined in one. There being no exhaust, the same water is used as many times as desired, being converted into steam and condensed, then reconverted into steam and recondensed, and so on ad infinitom.

A RAGING, ROARING FLOOD

Washed down a telegraph line which Chas. C. Ellis, of Lisbon, Ia., had to repair. "Standing waist deep in icy water," he writes, "gave me a terrible cold and cough. It grew worse daily. Finally the best doctors in Oakland, Neb., Sioux City and Omaha said I had Consumption and could not live. Then I began using Dr. King's New Discovery and was wholly cured by six bottles." Positively guaranteed for Coughs, Colds and all Throat and Lung troubles by H. F. Vortkamp. Price 50 cents and $1.00.

So many complaints are made of the breakage of fragile articles sent through the mails that the postal authorities have issued a warning to the public to use more care in preparing packages.

HUMPHREYS' VETERINARY SPECIFICS

A. A. CURES FEVERS, Congestions, Inflammations, Lung Fever, Milk Fever.
B. B. CURES SPRAINS, Lameness, Injuries, Rheumatism.
C. C. CURES SORE THROAT, Quinsy, Epizootic, Distemper.
D. D. CURES WORMS, Bots, Grubs.
E. E. CURES COUGHS, Colds, Influenza, Inflamed Lungs, Pleuro-Pneumonia.
F. F. CURES COLIC, Bellyache, Wind-Blown, Diarrhoea, Dysentery.
G. G. Prevents MISCARRIAGE.
H. H. CURES KIDNEY & BLADDER DISORDERS.
I. I. CURES SKIN DISEASES, Mange, Eruptions, Ulcers, Grease, Farcy.
J. J. CURES BAD CONDITION, Staring Coat, Indigestion, Stomach Stoppers.
50c. each; Stable Case, Ten Specifics, Book, &c., $7. At druggists or sent prepaid on receipt of price. Humphreys' Medicine Co., Cor. William & John Sts., New York. VETERINARY MANUAL SENT FREE.

NERVOUS DEBILITY,

VITAL WEAKNESS

and Prostration from Overwork or other causes.

Humphreys' Homeopathic Specific No. 28, in use over 40 years, the only successful remedy.

$1 per vial, or special package with powder, for $5. Sold by Druggists, or sent post paid on receipt of price. HUMPHREYS' MED. CO., Cor. William & John Sts., New York.

In 1896 the free distribution of seeds by the government amounted to 10,000,000 packets, and now it has reached 24,000,000 packets.

CASTORIA.

Bears the Signature of Chas. H. Fletcher. The Kind You Have Always Bought

A soft answer sometimes turns away talk.

NOTICE OF SALE

Detroit & Lima Northern Railway.

Notice is hereby given that in pursuance and by virtue of decrees of foreclosure and sale made and entered by the Circuit Court of the United States for the Northern District of Ohio, Western Division, and of the Circuit Court of the United States for the Eastern District of Michigan, both of which said decrees were dated on the twenty-seventh day of March, A. D. 1901, in causes pending in said respective courts, and which were entitled: Joshua J. Harmon, complainant, vs. The Detroit & Lima Northern Railway Company, and The Colonial Trust Company of New York, trustee substituted for the Manhattan Trust company of New York, trustee, defendants. The Colonial Trust Company, of New York, substituted as complainant for the Manhattan Trust Company, of New York, complainant, vs. The Detroit & Lima Northern Railway Company, et al., defendants. Consolidated cause. In equity. The cause pending in said eastern district of Michigan being ancillary to the cause pending in the Northern district of Ohio, and by virtue of writs venditioni exponas each dated April 9th, 1901, issued from and under the seal of said courts therein to us directed, We, the undersigned special masters in chancery, pro hac vice, will sell at public auction to the highest bidder in the manner and upon the terms hereafter stated at the door of the passenger station on the premises of the Detroit & Lima Northern Railway Company in the city of Lima, Allen county, Ohio, hereinafter described, on Thursday, the 23d day of May, A. D. 1901, at the hour of two o'clock p. m. of that day all and singular the property rights and franchises of the Detroit and Lima Northern Railway Company and all of the right, title, interest and equity of redemption of said The Detroit and Lima Northern Railway Company in and to said property described as follows:

First.—All of the property of every kind and description covered by the mortgage made by The Lima Northern Railway Company, to The Manhattan Trust Company as trustee on or about the first day of October, 1895, including all equipment owned by said Lima Northern Railway Company at the time of its sale of said property to the Detroit & Lima Northern Railway Company, and which property and equipment is fully and particularly described in said decree.

No bid will be accepted for said property for less than $550,000.00.

Second.—All of the property covered by the mortgage made by the Detroit and Lima Northern Railway Company to the Manhattan Trust Company, trustee on the first day of April, 1897, including all equipment not acquired by it from the Lima Northern Railway Company at the time of and in its purchase of said Lima Northern Railway property, to-wit: May 10, 1897, and which said property and equipment is fully and particularly described in said decree.

No bid will be accepted for said property for less than $750,000.00.

Third.—So much of the equipment including locomotives, engines, cars, rolling stock, of every kind and description, and all furniture and appliances connected therewith in the possession of said Railway company or its receivers in payment for which $264,860.80 of receivers certificates and $15,000.00 of receivers obligations to the New York Equipment Company have been issued, a more particular description of said equipment and said certificates is found in said decrees.

For which property the masters will accept no bid for less than $100,000.00.

The property to be sold is more particularly described in the decree of sale, and includes all of the railroad known as The Detroit & Lima Northern Railway and in the possession at any time of said company or of the receivers hereinafter named, or which at any time was acquired by the said Detroit & Lima Northern Railway Company or by the receivers appointed herein, and consisting of a line of railroad commencing at the city of Detroit and extending through the counties of Wayne, Monroe and Lenawee in the State of Michigan, and through the counties of Fulton, Henry, Putnam and Allen in the State of Ohio, together with all leases of terminals or track rights, and all contracts entered into between The Detroit & Lima Northern Railway Company or the receivers hereinafter mentioned with other railroad companies, corporations, firms, or persons, and all terminals in the city of Lima and the city of Detroit, or in any city, village or place upon the line of said railroad; all tracks, rails, ties, embankments, side-tracks, spur-tracks, depots, stationhouses, warehouses, car-houses, engine houses, shops, turn tables, water stations, bridges, culverts, buildings, connections, crossings, telegraph lines, poles and materials, tools, appliances, machinery, implements, appurtences and all railroad apparatus, together with all rolling stock, cars, engines, equipment, material, supplies, furniture, fixtures, and all personal, real, and mixed property of every kind and description, now in the possession of or under the control of the receivers hereinafter mentioned, or of the said Railway Company, wherever situated, all book accounts, choses in action, rights and privileges of every kind and description, together with the franchises of the said The Lima Northern Railway Company and the Detroit & Lima Northern Railway Company, and all tolls, issues, profits, incomes, and all additions, increments and appurtenances connected with the said railroad in any manner or form whatsoever, and all property acquired by the receivers since their appointment, whether acquired by the said Railway Company or by the said receivers for use or in connection with said railroad; of which property the mortgage heretofore referred to, made and executed by The Lima Northern Railway Company, covers and includes all of the property owned by the said Lima Northern Railway Company at the time of the conveyance from The Lima Northern Railway Company to The Detroit & Lima Northern Railway Company, to-wit, May 10, 1897, and the said mortgage executed by The Detroit & Lima Northern Railway Company is a first lien on all of the property of said Detroit & Lima Northern Railway in the State of Michigan and upon the property acquired by said company subsequent to the execution of the conveyance from the Lima Northern Railway Company to said Detroit & Lima Northern Railway Company, in the State of Ohio, and particularly the property acquired by it from the Dayton Northern Railway Company, at Lima, Ohio, and is a second lien on all of the property covered by The Lima Northern Railway mortgage aforesaid. The property known as the Columbus & St. Mary's Extension, in counties of Auglaize, Logan and Union, in the State of Ohio, and included in the decree entered herein on December 16, 1899, has been duly discharged from the liens of both mortgages aforesaid, and is not included in or affected by this decree.

The rolling stock hereinbefore referred to consists of six (6) passenger locomotives, fifteen (15) freight locomotives, and one (1) switching engine, three (3) mail, baggage and express cars, two (2) combination coach and baggage cars, nine (9) coaches, two (2) parlor cars, thirty-three (33) flat cars, eight (8) side-dump cars, two hundred and seventy-seven (277) gondolas, four hundred and sixty-nine (469) box cars, eight (8) cabooses, two (2) tool cars, and one (1) derrick.

It is ordered by the court that the masters shall offer the parcels hereinbefore described in the order stated. Before striking off any of said parcels when offered separately, they shall offer the property as an entirety receiving no bid therefor which shall not exceed the aggregate sum bid for the several parcels when offered separately as aforesaid. If the bid for the property as an entirety shall exceed the aggregate of the separate bids for the three parcels such bid shall be accepted and the property struck off to the highest bidder therefor; but if there shall be no bid for the property as an entirety which shall exceed the aggregate of the separate bids on the three parcels, then the said bids for the separate parcels shall be accepted and said several parcels shall be struck off and sold to the highest bidders therefor.

The masters will accept no bid from and bidder who shall not forthwith and accompanying said bid deposit with the masters, in cash, or certified check to the satisfaction of the masters the sum of twenty-five thousand dollars, for each parcel, but any bidder for the whole property shall deposit one hundred thousand dollars in cash or certified check as aforesaid before said bid is received by the masters including any sum deposited by each bidder on separate bids. Which sum so deposited shall be forfeited in case the bidder if successful shall fail to make good his bid and comply with the terms of said decrees in that respect as to future payments and which shall be applied on the purchase price if the bidder is successful and the sale approved by the court; but if the sale is not approved, by the court, or if the bidder is not successful, the said sum shall be returned to the depositor.

The right of the court is reserved to reject any bid, and also to retake and resell the property and premises, or any part thereof, upon failure of the purchaser to comply with any condition of the sale or any of the orders of the court in that regard.

There shall be paid in cash of the price at which said property shall be sold, in addition to the amount which shall be paid at the time of sale, such further sums thereafter of the purchase money as the court shall direct.

The remainder of such purchase price may be paid in cash, or in receivers certificates, or in bonds with the over-due coupons thereto appertaining at such proportion or value as the holders thereof would be entitled to receive thereon in case the said purchase price were paid by the said purchasers in cash, or part in cash and part in receivers certificates and bonds, or either of them, and in all cases in which bonds shall be received in payment of the remainder of the purchase price at the time of the consummation of such sale or sales, the said bonds shall be so received at the rate or amount to which the holders thereof would be entitled to payment thereon, but no endorsement shall be made on said bonds until final distribution and until all orders for the payment of cash from time to time for the purpose of liquidating all claims to be paid in cash, shall be made and complied with.

Any person proposing to purchase at said sale is by the terms and provisions of said decrees referred to said decrees for a more full and complete description of the property, rights and franchises therein directed to be sold, which it is proposed to sell in accordance with the foregoing notice and also for the terms and conditions upon which the sale of said property, rights and franchises shall be made. Said decrees above referred to are exact duplicates of each other, and may be found filed and recorded in the offices of the clerk of said courts at Toledo, Ohio, and Detroit, Michigan, respectively, and which are subject to the inspection of the public generally. Certified copies of said decrees will also be in the possession of said masters at the time and place of said sale and may be inspected by interested parties or bidders.

IRVIN BELFORD, Toledo, Ohio.
WALTER S. HARSHA, Detroit, Michigan.
Special Masters.

April 9-10; 16-17; 23-24; 30; May 1; 7-8; 14-15.

NOTICE TO CONTRACTORS.

Sealed proposals will be received for the erection and construction of a church by the building committee of Epworth M. E. church, Lima, Ohio, in accordance with the plans and specifications on file at the office of Leach & Leech, architects, Lima, Ohio, until 6 o'clock p. m. on

Monday, May 6, 1901.

Each proposal must contain the names of every person interested in the same. The successful bidder will be required to give a satisfactory bond in the sum of the full amount of the contract price.

All proposals must be made on blanks furnished by the architects and submitted in a sealed envelop and addressed to the "secretary of the building committee" and marked, "Proposal for the erection of a church."

Plans and specifications may be seen at any time at the office of Leach & Leech, architects, Lima, Ohio. The building committee reserves the right to reject any or all bids and prefer that one person, or more persons, jointly will take the entire contract.

By order of the building committee.

J. F. CORDREY, Secy.

April 22, 1901. Lima, Ohio.

SHERIFF'S SALE.

Case No. 8941.

Ex. Doc. 9. Page 210.

Ferman Ely, plaintiff,
vs.
Willis Knoop, defendant.

Allen Common Pleas.

By virtue of a vendi exponas, issued from the Court of Common Pleas of Allen county, Ohio, and to me directed, I will offer for sale at the east door of the court house in Lima, Allen county, Ohio, on

Saturday, May 25th, A. D., 1901,

between the hours of one o'clock and four o'clock p. m., the following described lands and tenements, situated in the village of Conant, Allen county, State of Ohio, and described as follows, to wit:

Lot number four (4) in the village of Conant, Allen county, Ohio.

Appraised at $150.00. Terms of sale, cash.

E. A. BOGART,
Sheriff, Allen County, O.

Lima, Ohio, April 16, 1901.

NOTICE OF APPOINTMENT.

Estate of William Bice, deceased.

The undersigned has been appointed and qualified as executors of the estate of William Bice, late of Allen county, Ohio, deceased.

Dated this 17th day of April, A. D. 1901.

TABITHA BICE,
ANDREW W. BICE.
Executors.

NOTICE OF APPOINTMENT.

The undersigned has been appointed and qualified as executrix of the estate of Frederick Wiesenmeyer late of Allen county, Ohio, deceased.

Dated this 17th day of April A. D. 1901.

EVA K. WIESENMEYER,
Executrix.

NOTICE OF APPOINTMENT.

Estate of Catherine Murphy deceased.

The undersigned has been appointed and qualified as executrix of the estate of Catherine Murphy, late of Allen county, Ohio, deceased.

Dated this 17th day of April A. A. 1901.

ELLEN MURPHY, Executrix.

LEGAL NOTICE.

Louise Taylor, whose place of residence is number 5058 Armour avenue, Chicago, Illinois, will take notice that on the 10th day of April, 1901, Charles A. Taylor filed in the court of Common Pleas, Allen county, Ohio, his petition against her in case number 10637, praying that he may be divorced from her.

Said Louise Taylor is required to answer on or before the 24th day of May, or decree will be taken against her.

CHARLES A. TAYLOR.
Motter, Mackenzie and Woodcock,
Attorneys for Plaintiff.

apl 11-6w.

NEWSPAPER ARCHIVE®

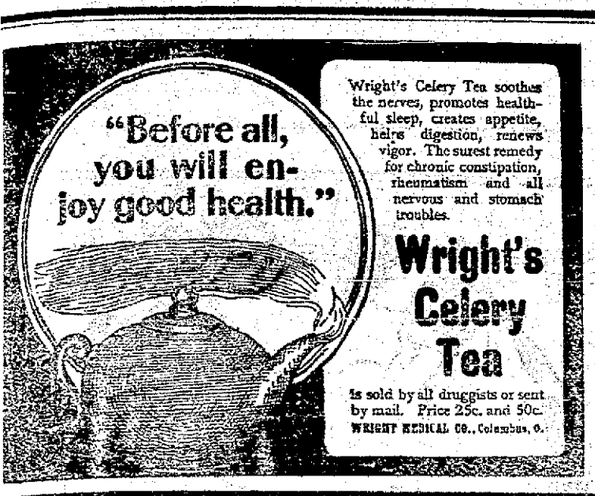

Wright's Celery Tea soothes the nerves, promotes healthful sleep, creates appetite, helps digestion, renews vigor. The surest remedy for chronic constipation, rheumatism and all nervous and stomach troubles.

Wright's Celery Tea

is sold by all druggists or sent by mail. Price 25c. and 50c. WRIGHT MEDICAL CO., Columbus, O.

HELLO!

here did you say go to get good, clean dentistry for a reasonable price? Go to

LUSH & BANNISTER,

THEY WILL TREAT YOU RIGHT.

'Phone $91.
FICE HOURS:—8 a. m. to 5:30 p. m.
enings—7 to 8. Sunday—9 to 12.

5, 6 and 7 Opera House Block.

SEED POTATOES.

have just received a lot of EARLY OHIO and ROSE potatoes. Call in and see them.

CANNED CORN.

We have 50 cases canned corn, making very low prices on:

se 2 dozen $1.50. 1 dozen for 80c. Less than dozen 7c can.

No better goods on the market. Call and get some of them before they are all gone.

JAMES. S. SMITH,

OCER, Both Phones 127.

OTT'S **PENNYROYAL PILLS** They overcome Weakness, irregularity and omissions, increase vigor and banish "pains of menstruation." They are "LIFE SAVERS" to girls at womanhood, aiding development of organs and body. No known remedy for women equals them. Cannot do harm—life becomes a pleasure. $1.00 PER BOX BY MAIL. Sold by druggists. DR. MOTT'S CHEMICAL CO., Cleveland, Ohio.

Sold by H. F. Vortkamp, North East Corner Main and North Sts.

T. RHEUMATIC

cure rheumatism in all stages and ctions. 5 bottles will cure any case can produce. Greatest blood purifier n. Trusler's Pile Cure is sold under a antee, for sale by all druggist. Manufactured by the T. Rheumatic Cure Co., ington Ind.

sale by Melville Bros. and T. N. Cunham.

MONEY TO LOAN.

4% TO 5% FROM ONE TO TEN RS, in sums of $200 and upward, on M LANDS or LIMA CITY PROPER. Privilege of paying $100, or any multiherself, at any interest day. LOANS DE AT ONCE.

HE LIMA MORTGAGE LOAN CO.,

ms 1 and 2 Metropolitan Block, Lima.

Henderson & Rogers, Attorneys.

Coal and Feed

HARRY RUMPLE.

l line always in stock. Good goods ood equipment and good treatment.

Steam Coal a specialty.

nd 114 north Elizabeth street. Both 'Phones

MONEY TO LOAN.

have a large sum of money to loan ty property and improved farm lands e VERY LOWEST RATE OF INTERwith the privilege of paying part or any interest paying day. Persons ng CHEAP MONEY and on SHORT CE will find it will be to their interest ll.

C. H. FOLSOM,
Estate and Loan Broker, Rooms 2 and limes Block.

H. H. WILSON,

house and sign painter, grainer and paperhanger.

work at reasonable prices.
ms Residence 237 S. Pine St.

C. D. BOOSE & CO.

L ESTATE AND LOANS,
3rd Floor Opera House B'ldg.

hould be to your advantage to see us want a loan or buy property. We property in all parts of the city. Call e us before you buy. ap(23-1m

Kidney's Kidney Cure

ses kidneys and bladder right.

54

East Side Public Square, Barber Shop and Bath Rooms.

Hot, cold, Shower and vapor baths. Ladies and children hair cutting done to order.

A. G. LUTZ, Prop.

GRASSER & BRAND

Celebrated XXX Beer.

Bottled especially for family use. Delivered to your address.

J. W. LUMPP,

214 North Central Avenue. SOLE AGENT.
New 'Phone 351.

OUT OF THE ORDINARY.

Our piano tuner, Mr. C. F. Woolery, has been employed by us for a period of more than nine years, so that we feel safe in recommending him as a competent workman. Orders left at Beeler & Van Gunten's Music Store, 23 Public Square, will receive prompt attention.

DR. W. N. BOYER,

Physician and Surgeon.

Special attention given to RECTAL DISEASES and DISEASES OF WOMEN

ROOMS—20-30, Opera House Block, Take Elevator. Bell 'Phone 352.
2-Tue Thu Sat 3-me.

Dr. Artemas Blake Gray,

DENTIST.

211 Masonic Building.

LIMA, - - - OHIO.
Lima Telephone No. 569.

LOOK AT THIS!

BANEY & SHEPHERD

THE BARBERS,

In the Metropolitan block basement will give you a hair cut or shave that is smooth as a ribbon.

George S. Mills
Architect

Toledo and Lima

Charles W. Bawson

Representative
305 Masonic Temple, Lima

NEWS

Of the City Across the River.

A Boy Injured

By Falling Off a Fence Last Night.

A Farewell Event Celebrated at the Home of J. C. Wilkins.

Winchester Gun Club Making Arrangements for a Series of Contests With Clubs from the Neighboring Towns.

Her brother George Shennebery, of Grove Hill, is the guest of Miss Bessie Shennebery, of south Pine street.

Yesterday afternoon R. G. Piatt, returned from Spencerville, where he went Sunday because of the alarming illness of his mother, who is now much improved.

The Winchester Gun Club, of south Lima, held another of its interesting shoots yesterday. Some good scores were made, several good handicaps being shots. Elmer Marshall made the highest score.

A party of children gathering flowers along the railroad tracks at the edge of this part of town yesterday afternoon were much frightened by some tramps, who abused them shamefully for disturbing them while asleep. Needless to say the children came home pell mell.

Tomorrow a crowd of south side young people will have what will probably be the first picnic party of the season at a grove near town. The program as arranged will no doubt be productive of much pleasure.

An old paper printed in 1860 is highly valued by Joseph Eaton, of south Lima. The journal is a church paper published by the United Brethern, of Criderville. Strangely enough, it was issued from the old church building at that place a part of the structure being set aside for its publication. It contrasts quite favorably with the present periodicals of that nature.

Yesterday Mrs. Bessie Huber, left for Frankford, Ind., for a visit with her parents.

One of the south side busy inventors is W. H. Bishop, of Hughes avenue, who employs a great portion of his time in creating and perfecting different inventions. His latest success is a new kind of weighing scales, having many advantages over those commonly used. He has been working at these scales for over a year, his ideas having at one time been infringed necessitating a higher degree of perfection and general utility. At present he is considering a very flattering cash offer for the invention. He is now experimenting with a novel gas burner which he is endeavoring to make more convenient, economical and productive of more required perfection than present ones.

While playing at the home of his parents in south Lima last night Lyle McComb fell from a fence, dislocating his shoulder. A physician reduced the fracture. The little patient will now be partially disabled for awhile.

At her home on east Kibby street, Mrs. Lawrence Hiets of Springfield, is the guest of her daughter Mrs. E. L. Kraft.

Important business engaged the attention of Dr. J. E. Mell at West Cario today.

Dr. James' Headache Powders.

IN A JIFFY.

Headache's gone before you know it if you use

Dr. James' Headache Powders.

No stupefying drugs to deaden the nerves—nothing at all that could possibly harm the weakest constitution.

"Dr. James' Headache Powders brought me instant relief after a dozen other remedies had utterly failed." REV. N. J. HARRIS, Alabama, Wis.

At Your Druggists. 4 Doses 10 Cents.

Cure Where Others Fail.

Dr. Fenner's Blood and Liver Remedy and Nerve Tonic.

CURES Biliousness, Constipation, Headaches, Dizziness, Old Sores, Erysipelas, Liver Complaint, Skin Eruptions, Scrofula, "Blues," etc.

For sale by Druggist everywhere. 50c & $1.

ST. VITUS' DANCE. A sure cure. Send for circular with testimonials to M. M. Fenner, Fredonia, N. Y.

In a few days John Brock will leave for Colorado, where he will spend the summer attending to extensive mining interests. He also hopes the change of climate will benefit his health, which has become much impaired the past few months.

Having transacted business here attorney W. W. Durbin, of Kenton, has returned home. Durbin is also a magician of considerable note having been in Chicago regarding the art prior to stopping in this city.

The south side has an additional resident in the person of John Edwards, of Yorkshire, who has located here.

Yesterday Charles and John Knarr, also Mr. and Mrs. Frank Seiber left for Larwell, Ind., where they will remain some time taking treatment at the resort there.

South Lima friends are entertaining Miss Nellie Ward, of Spencerville.

Last night a number of neighbors and friends of J. C. Wilkens and family spent the evening with them very pleasantly by way of a farewell as they will leave soon for Kenton, where they will reside in the future. All present had a highly enjoyable time.

Visiting a short time with friends at Red Key, Ind., R. McGriff is home again.

Yesterday evening J. R. Rakestraw returned from a business trip to Cincinnati. He brought home a novelty, in an anniversary clock, requiring winding only once every four hundred days.

A series of dates are being arranged by the south side gun club with surrounding towns. Probably the first visitors will be the new organized Kenton club which consists of some very clever shots.

The young lady's friends will be glad to learn Miss Pearl Long, of south Pierce street, has recovered from a severe attack of measles.

Having spent a short time here the guest of his sister, Mrs. Gertrude Caple, of south Pine street, C. A. Caple, of Ada, has returned home.

One of Lake View's citizens, S. F. Newland, has moved to south Lima.

Many south side people are arranging to entertain visiting Foresters from Delphos, Van Wert and Ada, who will be in attendance at the meeting in this city Thursday evening.

A peculiar accident befell Roy Heckethorn yesterday afternoon. He was walking on St. Johns avenue, when a child playing along the street rolled a hoop under his feet tripping him. In a forcible fall he sprained his left ankle quite severely, also inflicting a cut upon his right hand.

An old Fremont and Dayton ticket of 1856 is in possession of G. A. Wood, who prizes it highly as a family heirloom, as well as for its age and political significance.

SCHOOL REPORT.

A Grade—Number enrolled, 3.

Alta Strawbridge, 92; Maggie Bowsher, 80.

B Grade—Number enrolled, 4.

Clyde Yoakum, 70; Cloyd Yoakum, 60; Edith Brown, 70; Ray Wheeler, 60.

C Grade—Number enrolled, 8.

Joe Bowsher, 70; Elmer Luzier, 68; Don Breese, 70.

D Grade—Number enrolled, 17.

Total number enrolled, 32.

Average daily attendance, 24.

Examination questions for A grade were the same as used in Boxwell list of April 20.

Term ending April 26, 1901, at Shady Side sub. district, No. 7, Shawnee township.

C. E. STRAWBRIDGE, Teacher.

OHIO CENTRAL LINES

To the Pan-American Exposition.

Special low rate excursion tickets are sold at all important ticket offices of the Ohio Central Lines to Buffalo and return.

For full particulars as to special rates, dates of sale, limits, routes, etc., call on agents of the Ohio Central Lines.

On all through tickets to points east of Buffalo, a stop-over of ten days will be allowed at the Exposition. If you are going east, go via Buffalo. 69-1m

In Atchinson county, Kan., a farmer's wife sold $1,000 worth of butter last year. Another one sold $564 worth of butter and eggs.

ANTIMARRIAGE SOCIETY.

Strange Purpose of a Widow's Protective League.

There is a widows' protective league at South St. Louis with a rather odd purpose, the prevention of marriages. The fact that the members have all had experience in matrimony might lead one to infer that they had found the dual existence an unpleasant one, but such is not the case, for a majority testify—and those who know them well bear them out—that their former partners in life were congenial. The purpose of the society is to promote good fellowship among widows and to form a mutual benefit insurance company from its membership, says the Minneapolis Times. Organized a short time ago, it now numbers upward of 50 members.

The project was first conceived by Mrs. Caroline Reuss, who is known on the South Side as the "universal secretary."

On the 1st of January Mrs. Reuss called in her bosom friends, all of whom are members of societies, and consulted with them as to how it would be possible to form an association of women as a sororal insurance company without any possibility of their having to pay assessments on the death of men. The South St. Louis Widows' Protective league was the result of this conference.

The chapter will not close until the membership has reached 100. When their plans are so far matured, the members will incorporate. Then on the death of any member of the society $50 will be paid out of the treasury toward funeral expenses, and during sickness $8 will be allowed each week. But this allowance will not be extended to any member on a second or third illness within one year.

No man will be permitted to participate in even the smallest of the league's receptions. And any member of the league who so far recants as to marry again will have her name stricken from the rolls and be excluded from future fellowship, even should she once more become eligible.

SPOUTING OIL EXHIBITION.

Other Wells Eclipsed by the Beatty Well Near Beaumont, Tex.

The exhibition of a spouting oil well which was scheduled for the other afternoon at Beaumont, Tex., came off without accident, and fully 10,000 people saw the Higgins oil well spout a six inch stream over the top of the 62 foot derrick.

A sensation was sprung at the oil field which was not on the programme, says the St. Louis Globe-Democrat. After the Higgins well had spouted for five minutes the valve was closed, and the crowd started for the city, but a rumor was spread that the big Beatty well was about to break loose, and thousands of people went to the well, about 500 yards away. Workmen were busy removing the four inch rotary pipe which was left in the well when oil was struck. About 500 feet of this pipe was removed when it was seen that the force was becoming so strong it could no longer be controlled, and the men cleared away and let the pipe shoot. It went beyond the top of the derrick and broke in twain and fell to the ground. The solid six inch stream of oil followed and went 60 feet over the top of the 60 foot derrick, eclipsing the Higgins well.

The Beatty well is undoubtedly an equal of the great Lucas gusher.

GIVEN UP TO DIE WITH CROUP.

Mrs. P. L. Cordier of Mannington, Ky., writes:

"My three year old girl had a severe case of croup, the doctor said she could not live and I gave her up to die. I went to the store and got a bottle of Foley's Honey and Tar, the first dose gave quick relief and saved her life."

H. F. Vortkamp, cor. Main and North streets.

Frank Trout, 17, Magnetic Springs, Ohio, burned to death. Brother and sister locked him in and went to town to do some shopping.

Burlington Route

It takes only one night on the road from Chicago to Denver, Colorado, by using this luxurious train.

Chicago-Denver Limited Express

NO EXTRA CHARGE ON THIS TRAIN.

Leaves CHICAGO 4.00 p.m. daily,
Arrives DENVER 6.30 p.m. next day.

It carries a buffet-library-smoking car, a dining car à la carte and everything there is to make one comfortable.

We have other Daily Trains for Denver

P. S. EUSTIS, Gen'l Pass'r Agent C. B. & Q. R. R. 209 Adams Street, Chicago, Ill.

A NEW ARMY RATION.

Chicago Woman Invents a Condensed Food For Soldiers.

WAR DEPARTMENT TO TEST IT.

Mrs. L. O. Ferson Patents a Condensed Pork and Beans Biscuit That Attracts Attention of Russia and Japan—Supply Ordered For Lieutenant Baldwin's Polar Voyage.

Mrs. L. O. Ferson, who is stopping at the Virginia hotel, has invented a condensed food, or emergency ration, which is said to possess great merit, says the Chicago Tribune. The Japanese government has negotiated for a supply, and the Russian government also has investigated the food. Lieutenant Evelyn Baldwin has ordered 30,000 pounds of it for use on his polar expedition, while the United States government, Mrs. Ferson expects, will give it a test.

The new condensed food, Mrs. Ferson explained the other night, is a simple compound of pork and beans compressed into a cake. Unlike pemmican and some other compressed foods, there is nothing at all unpleasant in its appearance, the inventor says, and it is not unpalatable.

Her story of how she came to interest herself in the matter is interesting. Mrs. Ferson is a graduate of Vassar and prior to coming to Chicago resided at Council Bluffs, Ia.

"My attention was first directed to the subject last July," she said, "when I read of the purpose of the government to experiment with an emergency ration. I scarcely know what put the suggestion in my head, but it suddenly occurred to me one day why not use the old standard army ration, pork and beans, and immediately I became interested in the matter. My sister, Miss Grace Osborne, who is the professor of hygiene in the Woman's Medical college here in Chicago, was not at first disposed to take me seriously, as were other of my friends, and this, instead of dampening my ardor, determined me to try and see what I could do in the matter. My sister finally interested herself in the subject, and we worked together experimenting several months. My mother also helped, but it was some time before we succeeded in getting what I wanted.

"When this had been done, I went to General Wheeler, who was then stationed in Chicago, and showed him the food. He was impressed favorably with it and took me into the office of Colonel Alexander, the head of the commissary department, and after he had examined the cake expressed himself greatly pleased with it and urged me to submit it for trial at the tests to be made by the war department on an emergency ration in the Indian Territory in the fall. I had not secured a patent on the food, however, and before I had done this it was too late to enter the lists. I have been given to understand, however, the food selected at that test has not proved satisfactory, and the war department has promised to give my food a trial.

"While Lieutenant Baldwin was in Chicago I submitted the food to him, and, while he expressed himself favorably concerning it, he did nothing until a few days ago, when I received an order for 30,000 pounds. I also have received a communication from the Japanese consul at Chicago asking me in behalf of his government for terms for the food by the ton. The Russian government has also made inquiries concerning it."

CROWS GOING BLIND.

Peculiar Disease Killing Many In Virginia.

A peculiar affliction has affected the thousands of Virginia crows that make their home at Arlington and which fly over Washington every morning on their way to the feeding grounds on the banks of the Potomac, says the St. Louis Republic. An eye disease has broken out among the birds and has blinded hundreds of them.

They are unable to search for food and are starving to death in large numbers. The boys of Washington have picked up several of them in the streets and have offered them for sale to the various bird fanciers and bird stores.

At the famous crow rookeries over at Arlington the poor feathered animals are dying by the hundred. The disease resembles the common cataract which often attacks the human eye. A number of birds were found to have a skin-like covering over the pupil.

MILLION DOLLAR EXCHANGE.

Gotham Stockbrokers' New Home to Be Ten Stories High.

Plans for the new Stock Exchange building in New York were filed by Architect George B. Post for Donald Mackay, president of the New York Stock Exchange Building company. The structure will replace the present home of the exchange, occupying also the sites of three adjoining buildings. The estimated cost is $1,000,000.

It will front at 8 to 16 Broad street, extending to 6 to 16 New street, with a wing at 13 Wall street. It will be ten stories high, with facades of marble. The Broad street front will be 137.8 feet, that on New street 152.10 and 14.8 feet on Wall street. The upper floors will be used for offices.

Unique Terms of a Lease.

In renting a plot of ground in the vicinity of Dover, Del., to David H. Hancock, George V. Massey stipulated that the annual rental shall consist of a few ears of sugar corn, says the Philadelphia Press. The corn is to be grown on the leased land.

Mary Elizabeth Lease

COMMENDS

Dr. Greene's Nervura

Probably no woman in our country is better known than Mrs. Lease, whose ringing words have sounded from the lecture platform for a generation. Her voice has always been earnest in the cause of right. There are thousands who have listened to her eloquence, and will realize that positive certainty only prompts her statements. Read what she says about Dr. Greene's Nervura:

"The fame of Dr. Greene's Nervura blood and nerve remedy has been a matter of public discussion, and its use in many families has been noted in this locality. The accounts of benefit from many distinguished ladies and gentlemen, who are well known to me, leave no room for doubt of its great efficacy in the lines in which it is recommended. I have no hesitancy in approving the use of Dr. Greene's Nervura blood and nerve remedy."

Mrs. Mary Elizabeth Lease, 710 Union Ave., New York, N. Y.

It is **now** that men and women want to know how to get relief from spring weariness and exhaustion.

It is **now** that the nervous system is weak and unstrung and all the old troubles most active. It is not only relief, it is absolute cure that promptly follows the use of Dr. Greene's Nervura. Nearly every issue of this paper prints strong endorsements of this great medicine from people **it has cured**. Test its powers yourself.

Dr. Greene's counsel is given free to all who call or write. His address is 35 West 14th St., New York City.

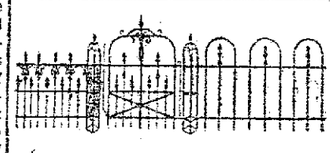

Iron and wire fencing for all purposes. Tree guards and hitch posts. Also iron chairs, settees, vases etc., for the lawn or cemetery lot.

Please write for particulars and prices.

W. ROCKEY,

Postoffice box 103, Lima, O.

Cure the World's Headaches.

BROMO-PEPSIN

Sparkling, Effervescent, Cooling.
No Opiates. Prompt in its Action.
All Druggists, 10c, 25c and 50c.

DROWNED

with water, singed with fire, blinded by smoke, but have

RESUSCITATED

the tools and machines, and are ready for business. Entrance on west Spring st. Call up either phone 303.

W. A. SMITH.

The Daily Grind

GROWS LIGHTER TO THE BUSINESS MAN WHEN HE BEGINS THE DAY WITH

Berdan's Package Coffee

PREMIUM LIST IN EVERY PACKAGE.

DON'T BE FOOLED!

Take the genuine, original ROCKY MOUNTAIN TEA Made only by Mattson Medicine Co., Madison, Wis. It keeps you well. Our trade mark cut on each package. Price, 35 cents. Never sold in bulk. Accept no substitute. Ask your druggist.

GUARANTEED 1900

NEWSPAPER ARCHIVE®

THE TIMES-DEMOCRAT.

Organ of the Democracy of Lima and Allen County.

Issued Every Evening Except Sunday.

THE TIMES-DEMOCRAT PUBL'G CO.

OFFICE—TIMES BUILDING,
No. 221 North Main Street, Lima, O.
TELEPHONE CALL, No. 84.

1901 APRIL 1901

Su.	Mo.	Tu.	We.	Th.	Fri.	Sat.
	1	2	3	4	5	6
7	8	9	10	11	12	13
14	15	16	17	18	19	20
21	22	23	24	25	26	27
28	29	30				

DEMOCRATIC SENATORIAL CONVENTION.

The Democrats of the 32d Senatorial District of Ohio will meet in convention at Defiance Ohio, on

Wednesday, May 22d, 1901,

at 10 o'clock a. m., for the purpose of nominating two (2) candidates for State Senator.

The Senatorial Committee has apportioned the representation of delegates at one delegate for every 100 votes and one delegate for every fraction of 50 votes or over cast for William J. Bryan for President in 1900

Under this apportionment the several counties of the district will be entitled to the following number of delegates.

	Votes	Delegates
Auglaize	6,540	65
Defiance	4,812	48
Henry	3,766	38
Mercer	4,460	45
Paulding	3,294	33
Van Wert	3,582	36
Williams	3,049	30
Total number delegates		295

F M BASHORE, Secretary pro tem — GEO. H KOHN, Chairman

IRON AND STEEL DUTIES.

The contest in the next congress for tariff reduction will be chiefly waged around the duties on iron and steel, although there are other duties of a much more exorbitant character. Representative Babcock, of Wisconsin, declares that he will reintroduce the bill which he presented during the late session, with some extensions; and there is no doubt that it will be supported by other western Republicans. His bill ought to be supported, too, by eastern Republicans, on the obvious ground that there is no longer any need for protection of the staple iron and steel products of the United States. When duties are obstinately maintained not for protection but for the spoliation of American consumers they invite attack also upon other iniquitous parts of the tariff system.

The indisputable facts of commerce are worth buskels of assertion on one side or the other. Formerly, under higher protective duties than now exist, there were enormous importations of European steel products, while the American exports did not constitute an appreciable item of trade. Now the tables have been turned. In the eight months ended in February last the iron and steel exports of the United States amounted in value to $81,553,132 (a gain of $6,500,000 on the same period of last year), indicating a total of upward of $100,000,000 for the fiscal year. On the other hand the dwindling imports of iron and steel in the eight months amounted in value to $12,280,402—a still further decline. Of these comparatively small imports the largest item is tinplate for covers of various exports, and on this tinplate there is a drawback of the duty. The next item is machinery, the imports of which are largely exceeded by the exports. It should be observed that in the iron and steel returns are not included agricultural implements, railway cars, carriages and other important American exports in the manufacture of which iron and steel are factors.

The upshot is that the American exports of steel manufactures are distancing competition in the world's open markets. So manifest is this fact that congress can hardly hesitate any longer to reduce duties which have ceased to serve for any honest purpose of protection. The Babcock bill, which is drawn from the protectionist standpoint, covers just such duties as are shown by the returns of commerce to be unnecessary either for protection or revenue and to be instruments only of spoliation. Such a bill ought to be taken out of the arena of party controversy and passed by general consent.—Philadelphia Record.

The New Orleans States contains the following bit of an editorial upon the subject "Why Heads are Bald" which will be read with interest by the large army of men whose hirsute adornment upon the top of their craniums has become a thing of the past:

For many years people have been laboring under the impression that baldness is caused by wearing a hat too much and not allowing the head to enjoy proper ventilation, but it seems they are mistaken. A little German doctor of New York, who has a stomach that presents the appearance of a well stuffed valise, declares that scientific investigations conducted by him have demonstrated the fact that the loss of hair is caused by a germ that bores under the scalp and feeds on the tender roots of the hair and makes it wither and disappear like a crop of spinach in an August drouth.

He claims that the only thing that will exterminate the hair-eating bugs (known to science as bacilli hirsuti), is an injection of bichloride of gold under the scalp which causes the germs to soon perish of intestinal disorders, the gold evidently being too rich for their blood. The doctor says this treatment has been attended with remarkable success in his own luxuriant crops of hair growing on heads which formerly had a surface as smooth and polished as Dresden chinaware

This information should bring joy into many homes, for it is well known that bichloride of gold is also a cure for whiskirtis, and wives who have bald-headed husbands addicted to the jag habit should induce them to go to New York and be treated by the little German doctor, and thus kill two birds with one stone, or to be more specific, two kinds of germs with one injection. It is a beautiful idea, and should be considered carefully.

A New York boy who went to the Philippines as a volunteer, sent home the following letter which the New York World has published and in which the young soldier describes "Our jewels in the Orient."

"The Filipines are a bunch of trouble gathered together on the western horizon of uncivilization. They are bounded on the north by rocks and destruction, on the east by typhoons, on the south by cannibals and earthquakes, on the west by hoodoos and smugglers.

"The soil is extraordinarily fertile, producing large crops of insurrection and trickery. The climate is pleasant and healthful for scorpions, centipedes, snakes and alligators. The principal exports are rice, hemp, sick soldiers and war bulletins. The principal imports are American soldiers, arms, ammunition, beer and tobacco."

A poor man in New York who had a wife and children, and strength to do, but no employment, hit upon the plan of trying a placard upon his breast with the inscription upon it: "I Want Work." He stood at the crossings of thronged streets until the attention of the passers-by was attracted, and as a result got himself a situation. He had been begging for work for months, but until he made this mute appeal to the eyes of the mass he had met with failure. At last he fathomed the secret of success—advertising. He artfully brought his want and his ware into the market.

TO KEEP SUMMER BOARDERS

Points For the Farmer's Wife to Remember.

"Remember that the boarders are with you in the country for their own pleasure and not for yours and try and adapt yourself to them rather than demand that they should adapt themselves to you," writes Caroline Benedict Burrell on "Keeping Summer Boarders With Success" in the May Ladies' Home Journal. "One of the simplest ways of making them comfortable is to give them their meals by themselves and at their own hours. As your family is accustomed to early rising you can have an early breakfast and have it all over before the guests will wish to rise. So with the dinner and supper.

"As to the food, city people expect certain things on a farm, none of them too difficult to provide—good drinking water, plenty of milk and cream, fresh eggs and butter, vegetables in abundance and fruit in season. If these are all that they should be, it will be found that allowances will be made if the meat is not of the quality to be had in city markets and if there are few fancy dishes of any sort."

Heretofore tramp steamers have monopolized the trade between New York and Oriental ports, but now a line of passenger and freight vessels is to be established Eight steamships of 8,000 tons each are now nearing completion on the Clyde and will trade between New York and India by way of Cape Town.

INTO THE RIVER

A Father Is Believed to Have Thrown His Children and Himself.

St Paul, April 30.—The police believe that William Rosenfeld has thrown his four children, ranging in age from two and a half to seven years, into the Mississippi river, and then leaped in after them. All are supposed to have drowned None of the bodies have yet been recovered Rosenfeld has been separated from his wife, who had taken three of the children and gone to Minneapolis to live with her sister. On Wednesday last Rosenfeld secured a horse and buggy, and taking with him the 7-year-old child, who still resided with him, drove to Minneapolis. He drove to the house where his wife was staying, and while she was at the sick bed of her sister the husband secured the three younger children and drove off with them Before leaving the house he is said to have told one of the inmates that "the next time they saw him or the children they would be wearing crepe.

Bridge Across the Hudson.

New York, April 30.—The Pennsylvania railroad is behind the North River Bridge company, which proposes to build a bridge across the Hudson between Twenty third street and the New Jersey shore Actual work upon the structure is expected to begin within the next 18 months The scheme contemplates the construction of a bridge for passenger traffic only at Twenty third street It is estimated that the bridge will cost $25,000,000, while the land for railroad yards, the erection of the stations and additional tracks, will reach about $40,000,000

Punitive Force Attacked.

London, April 30.—Information received here from Uromi, West Africa and dated March 25, is to the effect that the punitive expedition under Major Heneker, composed of 250 men and which had penetrated to the northeast of Benin City and there seized an important town, was being attacked in force The natives were collecting from all parts of the country Up to date of the report Major Heneker's command had had 32 casualties Lieutenant Cartairs of the Canadian militia had been slightly wounded. He was the only white officer injured

After Police Officials.

Kansas City, April 30.—Mrs Nation's visit to Kansas City two weeks ago and her alleged harsh treatment at the hands of the police has borne fruit. A meeting of 200 representatives of local churches and temperance societies decided to petition Governor Dockery to remove Police Commissioners Ward and Gregory unless they shall agree to enforce the Sunday closing law against saloons.

David Nation "Touched."

Marion, Ind., April 30.—David Nation, husband of Carrie Nation the Kansas reformer, was robbed of $78 in cash, some jewelry and his return railroad ticket to Wichita. Mr Nation is visiting his sister, Mrs John Mills of South Marion, and attended a dog and pony show in Marion It is said he visited a saloon after leaving the circus, and it is alleged that it was in this place that he was robbed.

American Steamer Burned.

London, April 30.—The American ship R. D Rice of San Francisco, Captain Winn, which arrived at Hiogo, Japan, April 11, from Philadelphia, has been burned and is a total loss The Rice sailed from Philadelphia on Nov 20, 1900, making the voyage to Hiogo in 142 days

Bank Robbed.

Kingfisher, O T, April 30.—The Blaine County bank at Watonga was robbed of $1,800, the vault being blown open with dynamite The news was received by courier The robbers escaped

McGovern-Gardner Bout.

San Francisco, April 30.—Harry Corbett, brother of Jim Corbett, was selected to referee the McGovern-Gardner fight, which will take place in this city tonight.

Posse in Pursuit.

Sullivan, Ills, April 30.—In an altercation over a card game in a saloon here Fletcher Patterson was fatally stabbed by a stranger, who afterward escaped Several posses are in pursuit.

Went the Limit.

Louisville, Ky., April 30.—Matty Matthews of New York was given the decision over Tom Couhig of Dunkirk, N. Y., in the twentieth round. The fight went the limit.

TO THE POINT.

News of the Four Quarters Presented In Popular Form.

Business portion of Wantoma, Wis., burned. Loss $100,000.

British to bring 1,700 Boer prisoners to the Bermuda islands.

Harvard to grant degree of doctor of laws to President McKinley.

In a fire at the artillery camp near St. Jean, France, eight artillerymen perished.

Consolidation of the transatlantic steamship lines under way. Morgan & Company promoters.

Department store of Lorsch & Brother, Pittsburg, consumed by fire, entailing a loss of $250,000.

Notorious "Jack the Ripper" caught redhanded at Ludwigshafen, Germany, by two detectives attired as women.

Robbers with dynamite started a blaze that destroyed the Richards & Herrick building at Ashtabula, O. Loss $20,000

Presidential appointments: Charles Egnert of Illinois, consul for the state of Durango, Mexico; George Collvig, Oregon, consul at Barranquilla, Colombia.

HILL DECLARES HIMSELF.

Not an Active Candidate For the Presidential Nomination.

Albany, April 30.—Ex Governor David B. Hill gave out the following statement: "My attention has been called to the story which is going the rounds of the press that I am expecting to make a political trip through the west and south, either this year or the next. I desire to state that I do not contemplate any such trip I will state, further, that I am not a candidate for the Democratic presidential nomination in 1904 I am neither seeking the nomination nor expecting it. I regard all suggestions of candidates at this time as premature and inadvisable No one can tell what can or ought to be done in 1904"

New State Capitol.

Little Rock, April 30.—Governor Davis approved the act of the legislature appropriating $1,000,000 for completing the new state capitol, which was begun under the act of 1899. The governor will appoint a board of four capitol commissioners, who will proceed to let a contract for the completion of the work It is said the new capitol will be completed within four years.

Russia's Friendship.

St Petersburg April 30.—Frank A Vanderlip, former assistant secretary of the United States treasury, was received by the finance minister, M De Witte Mr Vanderlip was greatly impressed with M De Witte's knowledge of American affairs and appreciation of American methods M De Witte took occasion to again emphasize his friendship for the United States

William Keeps Posted.

Berlin, April 30.—Emperor William recently gave orders for a long list of newspapers to be laid before him daily, instead of clippings as heretofore Besides perusing upwards of two score German papers he glances readily at two French journals two English, one American and three Austrian.

New American Line.

London April 30.—The Daily Express asserts that the financiers for whom Mr J Pierpont Morgan is acting are ordering 10 big liners and that the Americans will spend £10,000,000 upon new vessels during the coming five years The Leyland line has been bought in

Debts and Death.

Bucharest April 30.—Carevali, one of the largest shipowners and grain exporters at Braila, has committed suicide by shooting himself. His alleged liabilities are 5,000,000 francs The affair has caused intense excitement at Bucharest and Braila, which is the principal port of Roumania.

Schooner Wrecked.

Vancouver B C, April 30.—An unknown three masted schooner has been wrecked off Queen Charlotte islands It is supposed the entire crew has been drowned, as two bodies have been washed ashore

Postoffice Robbed.

Hamilton O, April 30.—Burglars dynamited the safe in the postoffice and store at Excello and secured $300, of which $250 was Postmaster Divers own money.

MARKET REPORTS.

Grain and Stock Prices For April 29

CHICAGO—Cattle Good to prime steers $4 95@5 90 poor to medium, $2 85@4 90 stockers and feeders $2 75@4 85 cows, $2 50@4 50 heifers, $2 75@4 80, canners, $2 10@2 65 bulls, $2 75@4 40 Texas fed steers, $4 25@5 40; Texas grass steers $3 60@4 00, Texas bulls, $2 75@3 85 Calves—$4 00@5 25 Hogs—Mixed and butchers, $5 65@5 87½ good to choice heavy, $5 75@5 90 rough heavy, $5 55@5 65 light, $5 55@5 82½ Sheep and Lambs—Good to choice wethers, $4 50@4 75 fair to choice mixed, $4 20@4 35 western sheep $4 40@4 75 yearlings, $4 50@4 90 native lambs $4 50@5 30 western lambs, $4 70@5 30 Wheat—No. 2 red, 71½@70½c. Corn—No 2 47½@48. Oats—No 2 27c

CLEVELAND—Cattle Good to choice smooth dry fed 1,250 lb steers and upwards, $4 90@5 10, good to choice dry fed lighter steers, $4 75@4 85 green half fat, 900 to 1,200 lb steers, $4 40@4 60, fair to best heifers, $4 00@4 75 fair to extra cows, $3 00@4 00, bulls, $3 50@4 00 Sheep and Lambs—Good to choice handy clipped lambs, $4 75@4 90; fair to good, $4 50@4 75, heavy clipped lambs, 90 to 100 lbs, $4 60@4 75 culls and common, $2 50@4 00 choice handy weather clipped sheep $4 25@4 40; good to choice, $4 10@4 25 good mixed sheep $3 75@4 00, ewes, good to choice, $3 60@3 85, culls and common, $2 00@3 00 Calves—Fair to best, $5 00@6 00 Hogs—Heavies, $5 95; mediums, $5 90, Yorkers $5 85@5 90

BUFFALO—Cattle Good to choice exporters, $5 50@5 75, shipping steers, $5 25@5 50 butchers' steers $4 70@5 15 fat cows and heifers, $3 75@4 50, choice heifers, $4 75@5 00 Sheep and Lambs—Good to choice handy weight clipped lambs, $5 00@5 10, heavy exporters, $4 75@4 90, culls to fair grades, $4 00@4 50; wool lambs, $5 25@5 50; choice wethers, $4 50@4 65; mixed sheep, $4 35@4 50 Calves—$4 25@4 50 Hogs—Pigs, $5 80@5 85, Yorkers and mixed, $5 95.

PITTSBURG—Cattle. Choice, $5 60@5 80; prime, $5 35@5 50; good, $5 10@5 30, tidy butchers and stags, $3 00@4 50 fresh cows, $25 00@50 00 Sheep and Lambs—Choice sheep, $4 50@4 55, good, $4 30@4 45; fair, $4 00@4 25, choice lambs, $5 20@5 30 common to good, $3 50@5 15 Calves—$5 00@5 25. Hogs—Prime heavy hogs, $5 95@6 00, heavy Yorkers and mediums, $5 90@5 95, light Yorkers, $5 85@5 95, pigs, $5 70@5 80

NEW YORK—Cattle Steers, $4 65@5 75; cows and stags, $4 50@5 15, bulls, $3 50@4 50, cows, $2 25@4 00 Sheep and Lambs—Wooled sheep, $4 00@5 00, clipped sheep, $3 75@4 50, choice sheep, $4 75, wooled lambs, $5 50@5 87½; clipped lambs, $4 62½@5 32½, clipped culls, $4 00, spring lambs, $2 50@5 00 each. Calves—Veals, $3 50@6 00 Hogs—$6 05@6 30 Wheat—No 2 red, 83¼c Corn—No 2, 52½c Oats—No 2, 32c.

CINCINNATI—Wheat: No 2 red, 77c ed, 29c Rye—No. 2, 57c Lard—$8 02½ Bulk Meats—$8 30. Bacon—$9 15 Hogs—$4 25@5 75 Cattle—$2 75@5 25 Sheep—$2 50@4 50 Lambs—$4 00@6 00

TOLEDO—Wheat, 75⅝c, corn, 45¼c; oats, 28c; rye, 52c; cloverseed, $6 00

BALTIMORE—Butter, Fancy creamery, 23c. Eggs—Fresh, 16c.

FINE FLORAL FESTIVAL.

Superb Display to Inaugurate Boston's New Horticultural Building.

Boston proposes to hold in May the most notable exhibition of flowers ever seen in the United States in celebration of the opening of its new Horticultural hall in the Back Bay, just across the street from the new home of the Boston Symphony orchestra. The Massachusetts Horticultural society, which has been largely responsible for the wonderful development of horticulture in eastern Massachusetts, is one of the oldest and best known organizations of the kind in the world, and it is intended in the coming show, which is to open May 29 and last a little over a week, to have a veritable festival of floral beauty.

Mr Charles S. Sargent of Brookline, the Arnold professor of arboriculture at Harvard and the owner of one of the most beautiful estates in the country, is at the head of the committee of the society which has the matter in charge. A novel feature of the exhibition will be that the flowers will not be grouped, as is usual, according to ownership, but will be massed with an eye to producing the finest possible effect as a whole and as if they were growing in a beautiful garden

One of the halls will be devoted entirely to orchids from the most famous collections in America. Great masses of rhododendrons will again be an important feature, while the main body of the principal hall will be filled with Professor Sargent's collection of Indian azaleas This is now believed to be the finest in the world and is the result of nearly 50 years' careful cultivation

Special exhibitions will be made of pelargoniums, jessamines, standard wistarias and other plants which bloom along the first of June It is expected that the exhibition will mark a notable new departure in American horticulture and it is asserted that Boston will be visited by horticulturists from all parts of the country, drawn by the unique qualities of the display.

PASSING OF THE OLD STAR.

Famous Theater That Saw Many Celebrities Ready For the Wrecker.

With the close of the performance of "The Man o'-War's Man" at the Star theater in New York the other night the famous old playhouse passed out of existence A skyscraper office building will be erected by the Astor estate on the site of the building which was for a score of years the home of the Wallack stock company, perhaps the most famous theatrical organization America has ever known

The tearing down of the building has already commenced, and many interesting relics and souvenirs have been found Curious old programmes, portraits and scenery have been discovered in the storerooms, while excavations have brought to light old coins and newspapers A bust of Shakespeare which dates from 1800 has been unearthed

The theater was dedicated and first controlled by Lester Wallack who opened it on Sept 5, 1861, with "The New President" In 1881 Adolf Neuendorff leased the house for the production of German dramas Later he produced opera on its stage, and many successful productions were given. On March 26, 1883, the house was renamed the Star and became an English house once more under the management of Theodore Moss. A long list of prominent artists appeared on its stage, among them being Edwin Booth, Adelina Patti, John McCullough, Mme. Janauschek, E. A Sothern, Lawrence Barrett, Henry Irving, Mary Anderson and Mr and Mrs W. J. Florence.

In 1888 the interior of the house was remodeled, and its prominence continued until 1892, when the march of night life toward Central park left it suitable for popular melodramas only

RICHES OF A TRUST.

Standard Oil Company Decides to Create About $300,000,000.

A dividend of 20 per cent on its capital of $100,000,000 will be cleared by the Standard Oil company, and at the same time the plan will probably be adopted of increasing the capital stock of the company from $100,000,000 to $400,000,000, says the New York Journal. The stock is quoted at present at its top figure, 805, so that a share of the new stock will be worth in the market approximately $200. As late as 1896 the stock sold at 176. In 1897 it rose to 350, then went back to 260. Since then the increase in the market price of the stock has been fabulous.

Last fall Jefferson M. Levy offered Alexander McDonald $800 a share for 500 shares. The big men in Standard Oil favor the increase of the capital stock to $400,000,000 and say it will be done at the time of the declaration of the dividend. The company will then have a capitalization next in size to the United States Steel corporation, while the actual value of the Standard's securities is nearly as large.

Spiritual Chiffon.

Quite a new line in what the wholesale dealers in St. Paul's churchyard and Wood street call the "rag business" is promised this season in the shape of "spiritual chiffon," says the London Telegraph. This, it must be clearly understood, has nothing whatever to do either with bishops' costumes or licensed victualers' taps, but is a new fabric invented by up to date spiritualistic trance mongers. At a seance held in Chelsea the other day "a female form was materialized, with the whole face covered with drapery which clung to it like a mold, showing the shape of the features beneath." The audience was informed that it was not bashfulness, but weakness, which necessitated this coverture and that when the woman's power became greater she would be able to expose her features.

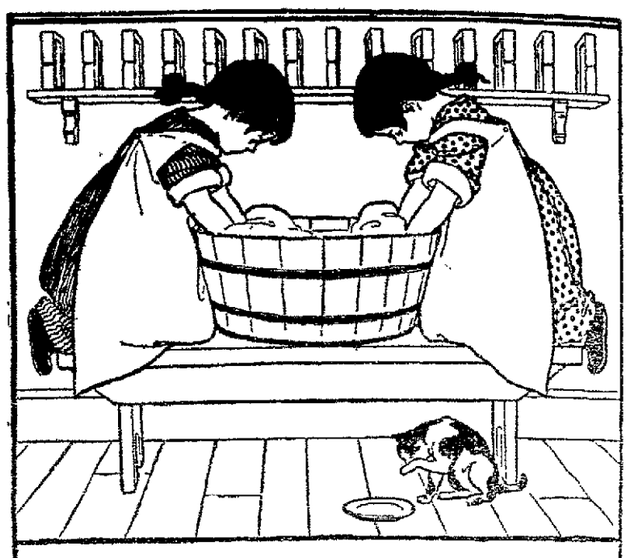

TUB TRUTHS.

A DROP of ink will color a whole glass of water. It is an inch of yeast which makes a pan of bread rise, and a single cake of soap containing unabsorbed alkali can ruin a hundred times its cost in laces and fine embroidery. After all, is it wise to take such risks with common soap? Of course you can get along without Ivory Soap. So can a wagon without axle grease—but it goes hard.

COPYRIGHT 1898 BY THE PROCTER & GAMBLE CO. C. INCI. NATI

SALE

Of the Faurot Property Moved Slowly.

The Choice Parcels Failed to Attract Bidders,

But Two Outlying Tracts and Several East North Street Lots Were Disposed of at Low Prices.

The master commissioners' sale of the advertised parcels of land and lots belonging to B C Faurot was conducted by Gus Kalb and G H Meily this afternoon but little progress was made up to 2 30 o'clock although the sale was advertised at 1 Each tract was advertised separately but no bids were received until after all of the descriptions were read by Mr Kalb

Parcel No 1 which includes 13 acres at the end of north Main street known as the old Corns property, and adjoining the Flax mill land, was bid in by Theodore Rousn for $2 000 which is two thirds the appraisement

The next parcel sold was No 4 consisting of 48 acres lying in the vicinity and east of McCullough's lake. There are three oil wells in operation and the only bidder Chas A McIlheany secured it for $2,060

The only other property sold up to the hour named was 5 lots at the extreme end of east North street Dick Stone bought five of the eight on the south side, paying $160 apiece for them The first offer made was $137 but the price crept up at a dollar a jump until the price named was reached There are still 12 lots left in the parcel to be offered.

There were eight parcels in all described, the total appraisement being $66210 The lots between the post office south to the Y. M. C A. and east to the city building, appraised at $44,000, were not bid on and were passed until later The mortgages will likely be forced to bid in the unsold tracts and another appraisement will likely be made before investors will be tempted.

SAD NEWS

Received By Lew Hunter Announces His Father's Death.

This afternoon Lew Hunter received a telegram from Franklin, Pa., announcing that his father, an aged pioneer resident of that city, had died suddenly. Mr Hunter will leave for Franklin, over the Erie at 9:20 o'clock tonight

Cigar Trust.

Chicago, April 30.—The gigantic consolidation of cigar manufacturing interests will be announced Wednesday. The American Cigar company, itself a consolidation of many factories and closely allied with the so called tobacco trust, is at the head of the scheme At least seven other firms now united under the name of the Havana-American company are to absorbed, and in addition, it is reported five or six other large factories have already been bought. The total capital in the combination will be upward of $60,000,000.

The Lincoln club labored and brought forth a fiasco.

SAVED BY A FRENCH CABBY

Senator Clark's Lively Experience With Some Parisian Roughs.

The closest chum of Senator Clark of Montana, now in Paris, is a cabby named Marlouplot, who found for the senator a few nights ago when the roughs assaulted him as he was returning to his hotel after a night's sport, says the New York World.

The assault occurred in a street behind the Church Madeleine. The American put up a brave fight but he was alone against three and had just been tripped when Marlouplot, a dirty and disreputable looking man, but generous and honest withal, who was driving aimlessly near by, listened to the rescue. Jumping from his seat, the cabby began to belabor the thugs with his whip handle for some of the trio were holding Mr Clark down, while the third began to go through his pockets.

Marlouplot was promptly set upon and rendered unconscious by the intervention gave the senator time to regain his feet. Then the highwaymen became scared and ran away. Clerk easily settled the thief with a blow on the nose that floored the fellow and made him spit out his teeth.

Senator Clark now, fearing that the unconscious cabby might be dead placed Marlouplot in the cab and followed upon the box himself where he picked up the reins and drove as rapidly as possible to his fashionable hotel. All other establishments on the way were closed Indoors Pierre Marlouplot soon regained his senses Not only did the senator reward his rescuer handsomely but he has engaged the cabby for the whole of his time until further orders.

AMERICAN CHURCH REVIEW.

Subject Discussed by Bishop Starkey, Duke of Newcastle and Others.

The Duke of Newcastle lunched recently with Colonel and Mrs Edwin A Stevens of Castle Point, Hoboken, N J. Bishop Starkey of the Episcopal church of the diocese of Newark and several New York and New Jersey clergymen were invited to meet the duke, who went over from New York accompanied by the Rev Dr George M. Christian of the Church of St Mary the Virgin.

The subject of church public affairs followed the luncheon, and the idea of publishing an American edition of The Church Review, the English organ of the church, was discussed, says the New York Sun. It is proposed to consolidate several small publications with The Church Review, which will send advance sheets from England about ten days previous to publication there, and the same policy will be adopted here with regard to the American edition.

Acetylene Gas For Lighthouses.

Consul General Guenther, under date of Frankfort, March 4, 1901, reports to the state department at Washington that at the lighthouse of Altenbruch acetylene gas has been experimented with, as the strongest petroleum light proved too weak for this station It is stated in German papers that the results were entirely satisfactory, and it is expected that acetylene gas will now be used extensively for lighthouses.

To Charge to See Girls Graduate.

The school board of Chicago is considering the petition of one member to charge the public 50 cents to see the sweet girls and bashful boys graduate, says the New York World. The plan is designed to prevent the overcrowding of halls and theaters.

A Favorite Flower of the Day.

The daffodil is to be one of the favorite flowers of the season.

"Dew all the good yew kin, but don't neglect yewr dewty ter dew it" —N. Y. Herald.

NEWSPAPER ARCHIVE®

KNOW

here to Get the Timber

or It Grows

Every Department of the C. H. & D.

ver Leaf Has Offered Division Supt. Joe Gordon a High Position.

Has Been Tendered the Office of General Superintendent But No Definite Reply Has Been Given.

Clover Leaf is after another man on the C. H. & D. Superintendent Joe. Gordon, the Times-Democrat has it from good authority, has offered the position of general superintendent of the road, the office which superintendent Franklin recently resigned and which is being temporarily filled by Mr. Stevens. Gordon is division superintendent at Wellston division, with headquarters in that City, and he is recognized as one of the most capable men in employe of the C. H. & D. road.

Offer was made a week ago to Gordon, and while it is the prevailing opinion that he will eventually come to accept it, the matter has been taken under advisement by him and definite answer has as yet been given President Norton.

Handling of Baggage.

Officials have been received by all local lines mapping out a plan for simplifying the handling of baggage to Buffalo during the Pan-American exposition. An attempt will be made to discourage the practice of checking hand baggage. In view of the unusual amount of baggage to be handled it is desired that passengers refrain from this practice as much as possible on account of the liability of losing small parcels. They suggest that all baggage be plainly marked with the traveler's name and address. It is also deemed important that passengers identify and check baggage at their final point rather than entrust their care of the hackman. Then they wish the people to insist that the agent representatives shall give a receipt for the baggage checks representing showing the line issuing it, the point from which it started and the point to which it is destined. They request that for the present all checks be done away with. They want to have all duplicates and all stamped with the name of the road, the point of origin and the point in Buffalo to which it is destined that there may be no mistakes. In checking baggage for the return trip the Buffalo lines will use card checks in order to insure safety and prompt delivery to the articles. These checks are being adopted to avoid confusion, delay and loss of baggage, which is so liable to occur when so much is handled.

Stacking Up.

With the advent of May is likely to see a reduction of the working hours in railway shops. There appears to be plenty of repair work on hand and the traffic on the roads is falling off as it always does at this season of the year, and if the earnings are materially reduced, it has been the policy to reduce the expenses by cutting down the working force or temporarily laying off a number of men, and half days on Saturday may be the order during the summer. No action in this connection has been taken, but if the rule of precedent is followed, the men expect a reduction in working hours also. Last summer business was exceedingly good on the road and no material reduction in working force or hours occurred in the shops. The present fall off in traffic is not only be temporary and the officials may see their way to running the shops full handed and full time throughout the summer months, but the indications do not point that overtime has been the rule during the winter months and a majority of the men will welcome a brief reduction in short hours.

Track Inspection.

The spring track inspection of the Lima division of the Pittsburg road took place today. The special train, which included the "whitewash" car, which marks the depressed points in the road, left Crestline at 7:30 o'clock, and arrived here a few hours later. Superintendent C. M. Bennett, of the Scioto Valley branch, had charge of the inspection.

New Cars For the Erie.

The Erie railroad is about to try an experiment in the placing of an order for 25 copper sheathed passenger coaches for the use on through New York and Chicago trains. For years railroad officials have been casting about for some means by which to avoid damage done to coaches by cinders, smoke and gas, and an experiment tried two years ago in which copper sheathing was used instead of paint, proved a success. About 1,000 pounds of copper are used to each coach, and by the use of chemicals, a blue-black finish is obtained which will not tarnish.

Machinists May Strike.

One hundred thousand machinists throughout the United States may strike on May 20 for the nine-hour working day.

Notice to all machinery manufacturers in the country was sent out by the International Association of Machinists Saturday to the effect that 150,000 machinists will demand a nine-hour work day on May 1. Employers will be given until May 20 to make known their intentions.

An arbitration agreement exists between the National Metal Trades Association of Employers and the International Association of Machinists, referring all grievances to a permanent board of arbitration.

The Metal Trades Association of Employers has nearly 60,000 workmen and it is believed that there will be no strike among these.

More than 90,000 other union and non-union machinists have no arbitration agreements with their employers and no strikes are expected in all shops and factories in which a demand for a nine-hour day is granted.

Big Verdict Returned.

A jury in common pleas court at Toledo, Saturday, rendered the largest verdict in the history of Lucas county. The finding is for $10,000 against the Wheeling and Lake Erie Railway for personal injuries to one Fred Suhrwiar. Plaintiff now walks on crutches as a result of the injury.

On first trial of the suit the jury awarded Suhrwiar $5,000.

Notes.

There was a scene in the Duffield block Sunday which would have created a sensation had the man who returned home suddenly desired to make a mess of it. A local boilermaker has, as a result of his discovery, abandoned a wife for her faithlessness, particularly after she was bold enough to acknowledge her infatuation for the man who was her companion at the time. As the husband remarked in an interview he was not able to see through a grindstone, but he could come very near doing it now.

Train Dispatcher Tharp, of the C. H. & D., has received word from his home in Washington, that his father is seriously ill and that the end is not far off. Mr. Tharp has been ailing for some time.

The big Pennsylvania engine E-2, which is being tested in the passenger service, attained a speed of a mile in forty-two seconds with train No. 9 Saturday evening. Engineer Irl Burger was at the throttle.

The Pennsylvania Railroad Company will stop passenger train number 15 at Upper Sandusky on the occasion of the North-Western Ohio High School oratorical contest. This will enable the Lima delegation to reach home at 1:49 o'clock Saturday morning.

LOSS OF APPETITE.

A person that has lost appetite has lost something besides—vitality, vigor, tone.

The way to recover appetite and all that goes with it is to take Hood's Sarsaparilla—that strengthens the stomach, perfects digestion and makes eating a pleasure.

Thousands take it for spring loss of appetite and every body says there's nothing else so good as Hood's. 2

FOR SALE.

200 feet square, corner of High and Collet streets, suitable for 9 dwellings. Inquire of H. M. Moore, No. 20 Public square. 8 3t

CARD OF THANKS.

We wish to most heartily thank our friends and neighbors for their many kind acts and favors shown us in our recent bereavement.

We especially thank the Odd Fellows and Rebekahs, who so nobly carried out the principles of odd fellowship in kind deeds and loving words of sympathy.

The B. of L. F., who also came to our grief strickened home to pay respect to their dead brother and render every assistance in their power.

The Ladies Auxiliary for their condolence and work of sympathy. For the beautiful floral offerings. Such acts of kindness we shall ever cherish in grateful remembrance and shall always be under obligation to each and all of them.

Mrs. R. C. McElroy.
H. McElroy and Family.

A dollar in the bank is wuth tew dollars on yewr back.—N. Y. Herald.

SURVEY

Of McBeth's Lake Has Been Made

And the Resort Will be Put in the Best Condition by the Railway Company.

The TIMES-DEMOCRAT stated a week or more ago that McBeth's lake had been leased by the Western Ohio Railway company and would be made one of the most attractive spots along the line. This statement had been verified and it was known that Mr. Berryman had been to Lima to take up the lease and secure possession of the lake for the period named in the contract.

The matter has been completed so far as all parties interested are concerned, and the survey has now been made which will eventually bring the lake and its attractive surroundings to the point of perfection. It will prove to be a great drawing card especially so far as Lima people are concerned and it will no doubt bring lots of people from other points along the line.

A dozen men are now employed in laying rails and they are covering at least a half a mile per day, creeping gradually from Cridersville to Lima. Some of the grade will have to be changed owing to depressions where a fill had to be made, but the work is rapidly progressing and as soon as the two bridges are shipped, one over the C. & E. and the other over the L. E. & W. at the childrens' home, the finishing process of putting the cars in operation will not be long delayed.

Ladies' Silk Dress Skirts reduced from $5 to $3.75 at Carroll & Cooney's.

BATES-KALIHER

Wedding at St. Rose Church This Morning.

Stephen Kaliher, the north Main street grocer, and Miss Bertha Bates, of East Lima, were happily married at St. Rose church this morning at 7:30 o'clock. Rev. A. E. Manning celebrated the nuptial mass and witnessed the marriage vows. The young married couple will at present take up their residence with the bride's parents on the east side.

FARM FOR SALE.

J. J. John farm 195 acres north of Elida to be sold as an entire or divided into two farms. Private sale. See J. C. and W. F. John Ex., Elida, O. 68-2w

Lace Curtain sale at Carroll & Cooney's.

HANDSOME

Masonic Emblem Presented to Clark Hoyt.

Last night passenger engineer Clark Hoyt, of the C. H. & D., and George Winemiller were recipients of master masons degree at the meeting of Garrett Wykoff lodge, F. & A. M. The degree was conferred by W. H. Roberts, of Cincinnati, a personal friend of Mr. Hoyt's. After the secret work was over Mr. Hoyt was presented with a handsome silver trowel by the C. H. & D. members of the Masonic order. A number of visiting members were present. Luncheon was served during the evening.

Red is a danger signal on the railroad, on a fellow's nose and on a fellow's face. Men and women use Rockey Mountain Tea and get genuine rosy cheeks. 35 cents. Ask your druggist. 1

EXCURSION

To Lake View and Russell's Point Sunday, May 5th.

A special excursion will be run via the T. & O. C. Ry., Sunday, May 5th, to Lake View and Russell's Point. 50 cents from Wapakoneta, for the round trip. Special train will leave Wapakoneta at 8:27 a. m.

Returning special trains will leave Russell's Point at 6:00 p. m. and Lake View at 6:05 p. m. For further particulars see hand bills or call on agents of T. & O. C. Ry. 69tf

"I had a running, itching sore on my leg. Suffered tortures. Doan's Ointment took away the burning and itching instantly, and quickly effected permanent cure." C. W. Lenhart, Bowling Green, O.

DAMAGE

Suit Against the City is Being Tried.

The Building of the Timberlake Sewer

Caused the Action to be Brought—Attorneys Take Steps to Carry Up the Bowsher-Kalb Suit.

The damage suit of Helen H. Lillie vs. The City of Lima is engaging the attention of the court today, Judge W. D. Davies, of Sidney, being on the bench. The case arises from the construction of the Timberlake sewer, the plaintiff contending that it caused the water to back up and flood the cellar of the house, doing damage to the property as well as affecting the health of its occupants.

GETTING EVEN.

Jesse Flood is the plaintiff in a petition filed yesterday in which G. W. Simmon is made defendant. Flood recites that Simmon caused his arrest last March, charging him with stealing harness. He was bound over to the grand jury, but no indictment was returned, and his accuser is now sued for $1,015 damages.

GOING UP.

The Bowsher vs. Kalb damage suit will go to the higher courts. A motion for a new trial was filed which means that the case will be left to the circuit, and perhaps the supreme court to decide.

GOT TWO YEARS.

Frank Pace, the forger, who pleaded guilty was brought before Judge Cunningham yesterday afternoon and received his sentence. The conclusion of the judge was that he spend two years at hard labor behind the walls of the penitentiary. This will give Pace, providing he is good just 20 months to regret his indescretion.

PERSONAL.

Miss Rose Shenk has returned to Delphos after a visit with Lima friends.

Frank A. Kelley has resigned his position at the Hub shoe store, to accept a more lucrative one with E. M. Gooding.

Miss Margaret Leahey, of north Main street, is the guest of Miss Mary Deitz in Cincinnati.

The Woman's Foreign Missionary society of Trinity M. E. church, will hold an all day meeting at the parsonage Wednesday, May 1.

Mrs. Mat Henry and children, of north Jefferson street, are visiting friends in Norwalk.

William Melville was called to Portland, Ind., last evening by a telegram announcing the sudden death of Major Woodcock, a former resident of this city and a pioneer oil operator of the Ohio & Indiana fields.

Messrs. J. W. Van Dyke and J. D. S. Neely left over the C. H. & D. last evening for Logansport, Ind., on business.

Howard Hover spent last night in Wapakoneta.

Mel. Shappell, of the south side, left last night to report for duty again at Fort Sheridan. He expects to do service in the Philippines before his term of enlistment expires.

Louie Kepler, of the New Opera buffet, was in Wapakoneta yesterday.

Louie Whitmer and John Daller, of the opera house, were in Wapakoneta yesterday advertising the coming of Sousa's band.

Dr. Bedford, of Wapakoneta, was in the city last night.

J. C. Ridenour went to Columbus last evening.

Mr. F. A. Keil returned to Deshler last night after a pleasant visit with his mother and Lima friends.

Ladies' Silk Dress Skirts reduced from $5 to $3.75 at Carroll & Cooney's.

CASH PRIZE DRAWING.

The drawing of the cash prizes at Morrison's Cigar Store, will be held this evening.

JUVENILE SUITS.

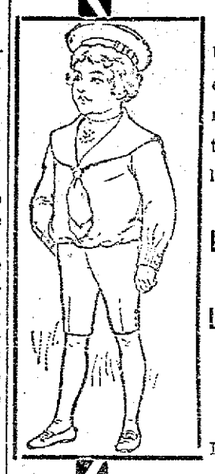

Our Children's Department is one of the most attractive, busiest departments in our store. In fact it's one of the busiest CHILDREN'S SUIT DEPARTMENT in Lima. The reason is plain—there's a great deal to attract mothers of little boys here. We are showing all the late 1901 novelties in little boys' wear.

Russian Blouse Suits. Suits with Fancy Vests.
Sailor Blouse Suits.
Little Men's Suits with Vests and also Double Breasted Suits.

FREE! With every boys' suit we will give away free a LITTLE GENTS' WALKING CANE.

MICHAEL'S.

IMPROVING.

Baggagemaster Thompson and Brakeman Weaver

Steadily Recovering from the Injuries They Sustained in the Wreck Below Johnson's.

Baggagemaster Thompson and flagman Frank Weaver, of the C. H. & D., who were seriously injured in the wreck of the C. H. & D. flyer below Johnson's station last Wednesday are both improving steadily and are thought to be out of danger. Thompson was the most seriously injured of the two and for several days it was feared his injuries would prove fatal but he is now on the road to recovery.

Lace Curtain sale at Carroll & Cooney's.

COURT LIMA,

Order of Foresters, to Entertain Visitors.

Thursday evening, Court Lima Independent Order of Foresters will hold its annual supper and entertainment in the Denze hall. A good program has been prepared and several distinguished officers of the order from out of the city will be present. Dana's band has been engaged to furnish music for the event and will escort the visiting officers to the hall from the Norval hotel at 7:30 o'clock in the evening.

THE IDLER.

The Ladies Society of the German Reformed church will hold their regular monthly meeting, Wednesday, May 1st, at the home of Mrs. Jacob Neubrecht, 408 south Pine street.

* * *

Work on the reconstruction of the west Market street car line will be commenced next week.

* * *

Workmen are now engaged distributing steel between Wapakoneta and Cridersville for the Lima-St. Marys electric line.

* * *

Young Bert Rickman, the clever female impersonator, who captured the prize in the amateur talent contest at Fauret's opera house last Friday night, left for Auburn, Ind., today to join the "White Mountain Hero Co." His boy friends have dubbed him "Miss Bertha Rickman, the phenomenal boy actor."

The latest styles in Silk Eton Jackets at Carroll & Cooney's.

"Cure the cough and save the life." Dr. Wood's Norway Pine Syrup cures coughs and colds, down to the very verge of consumption.

NOTICE OF APPOINTMENT.

Estate of Catherine Hughes, deceased.

The undersigned has been appointed and qualified as administrator of the estate of Catharine Hughes, late of Allen county, Ohio, deceased.

Dated this 29th day of April, A. D. 1901.

J. M. DIMOND,
69-3w Administrator.

LEGAL NOTICE.

The undersigned has been duly appointed and qualified as assignee in trust for the benefit of the creditors of Eva B. Menough. All persons indebted to said assignor will make immediate payment; and creditors will present their claims, duly authenticated, to the undersigned for allowance.

W. L. ROGERS, Assignee,
By Copeland & Rogers,
His Attorneys.

Lima, O., April 30, 1901. 3wks.

WANTED.

FOR SALE—A fine Shetland pony. Call at 319 north Metcalf St. 48tf

FOR SALE—A desirably located, 12 room, modern home. Address—W. Care Times office. 48tf

FOR RENT—House on west North street, with all modern improvements. Inquire at O. F. Kemmer's office, or write to H. H. Pletcher, Elmore, O. 49-tf

WANTED—At once a girl cook at Renze's Bakery. 6-tf.

LOST—Ladies ring, set with a ruby and three pearls, was lost on street car on north Main street or on the Market street line. Finder will please leave at this office and receive reward. 69-3t

WANTED—Girl. A girl for general housework; good wages. Apply at once at 122 east Spring street. 1t

LOST—Between Main street and the Pennsylvania passenger depot, this morning, three yards of black silk and four yards of lavendar silk. Was wrapped in a paper containing M. Thomson Dry Goods Co. card on it. The finder will please send to Miss Rose Campbell, Rockford, Ohio, or leave at this office. 1t*

FOR RENT—An elegant flat. Bell block. Inquire of F. M. Bell, 132 west High street. 69-2t

WANTED—At once, an experienced cook, and one girl, at Latham's restaurant, 142 south Main street. 1t

SWITCHES—Switches! Switches! Now is your chance to get a beautiful switch of natural hair, 20 inches long and stemless for 98c, worth $2.00. Switches made stemless from your combings for $1.00. Everything in hair goods. A full-size sample bottle of 20th Century Hair Food for the cure of Dandruff, etc., given away free to each customer. This offer for a short time only. Mrs. A. Sherman, New York hair dresser, 127 west Wayne street. 8-1w

Grain Markets.

Chicago, April 30.—Closing July wheat 73¾; corn 45⅝; oats 26; pork 14.65.

The largest stock of Carpets and Curtains in Lima at Carroll & Cooney's.

Head-quarters FOR

Bone Dry

LUMBER

and Prices always the Lowest, at

THEO. FEIST'S,
316 East Market Street.

Our Linoleums

Are 6 feet wide and 12 feet wide. Can't wet them, can't wear them out. Just right for kitchen and bath room. Prices from

50c yd up.

The Newson-Bond Co.

Faurot Opera House.

Thursday, May 2.

Entire New Company,

Hi. Henry's Big Progressive

MINSTRELS.

50—All White Stars—50. Entire change. Everything new. Watch for the grand automobile parade at noon. 40—Members—40. When you see a good show, make a note of it. Seats on sale Wednesday. No advance in prices.

APPLICATION FOR PAROLE.

Notice is hereby given that Charles Wilson, a prisoner now confined in the Ohio penitentiary, has been recommended to the Board by the Warden and Chaplain as worthy of consideration for parole. Said application will be for hearing on and after June 13, 1901. ap30-5wks

NEWSPAPER ARCHIVE®

SECRETARY OF STATE.

Minnesota Has no Firmer Believer in Paine's Celery Compound.

Paine's celery compound has acquired its tremendous reputation for making people well by direct personal testimony from men and women who have used it. No testimonial has ever been published for this great remedy that could not be easily verified at first hand by any one at all interested. Nothing has ever been claimed for Paine's celery compound that it has not accomplished in hundreds of cases.

For the guidance of thoughtful people who recognize the need of purifying the blood and regulating the nerves in the spring, the following letter to the proprietors of Paine's celery compound from Secretary of State Berg of Minneapolis will be of the utmost value in determining upon a trustworthy spring remedy:

St. Paul, Minn., Jan. 4, 1901.

Dear Sirs:

One can show no greater faith than by taking a remedy for one's health. No better testimonial of excellence can be offered than the recommendation of that remedy to one's friends. I have taken Paine's celery compound myself, and as a result heartily commend it to others.

ALBERT BERG.

No remedy but Paine's celery compound has ever been recommended by so conspicuously fair-minded a body of men and women. It occupies a clear field among men of sound judgment in the cure of diseases arising from a tired or otherwise impaired nervous system.

There is no help so sure and so immediate as one gets from the use of Paine's celery compound. Detailed information of innumerable cases of rheumatism, neuralgia and dyspepsia, completely cured, has established this great invigorator as the most valuable remedy these run down in health can make use of.

Paine's celery compound frees the body of vicious humors that have accumulated during the winter, and are the cause of kidney and liver complaints. Only a great remedy based on a profound knowledge of these diseases could do the work that Paine's celery compound is now doing.

Better nutrition for the nerves, an awakened appetite, purified blood, and complete assimilation of food—these follow the faithful use of Paine's celery compound as surely as day follows night.

A Chaotic Penal System.

"The whole penal system of Delaware is in a more or less chaotic condition, however, and this, as well as the pillory and whipping post, may be attributed to lack of public thought or study along corrective and charitable lines. The state jails have the qualities of old-time colony prisons. There is no penitentiary. There is no system of prison labor. There is no reform school. For important crimes the county jail at New Castle is selected because it is the largest and much the strongest; for the most trivial offenses the same prison is made to serve. Prisoners with ten-day sentences are mixed with those awaiting execution and those who have a life-time to serve. Young and old, boys and gray-haired men, negroes and white, all are jumbled together, and the discrimination made is one which lacks import. It is that the short-term prisoners are allowed to do the small labor, such as cleaning, cooking, coal-carrying, rock-beating and the like in the open court or jail yard, where stands the pillory, while the long-term convicts are not allowed to do anything at all. This is considered a fairly satisfactory arrangement, although a more modern work house is sometimes talked of."—Theodore Dreiser in Ainslee's.

BEST WAY TO CURE BACKACHE.

Backaches are caused by disorder in the kidneys. Foley's Kidney Cure will make the kidneys right. Take no substitute.

H. F. Vortkamp, cor. Main and North streets.

There is at least one thing to the credit of the girl who wears tights on the stage—her stockings stay up.

V. B. Conklin, Bowersville, O., says: "I received more benefit from Foley's Kidney Cure than from months of treatment by physicians."

H. F. Vortkamp, cor. Main and North streets.

Among the women who registered for the spring election at Ottawa, Kan., is "Aunty" Lewis, 116, colored.

CASTORIA. Bears the Signature of Chas. H. Fletcher. The Kind You Have Always Bought

MRS. STANTON INEXORABLE.

Takes Position Against Pocketless Dress and Trailing Skirt.

Mrs. Elizabeth Cady Stanton not only cries out against a pocketless woman, who goes through the streets carrying her pocketbook in her hand, but she has another pet aversion—the up-to-date modish skirt. "How can you expect men to give women the suffrage when they are not fit for it?" she exclaimed the other day. "In one thing alone women prove themselves totally unprepared for suffrage, and that is this present fashion of trailing skirts. These long skirts go trailing through all the dust and filth of the streets. The woman sweeps along and gathers up enough dust and microbes to kill herself and her family. What right has a woman to come into my home dragging from one-half to a yard of microbe-infected cloth behind her? I say it is not only an insult, but an injustice to me. And this vile fashion would be bad enough if it were confined to women of wealth and extravagance, but it is made worse by being taken up by the women who have to work for their living. My manicure came to me the other day, and lo! she had a skirt trailing the ground all around. After she had finished, I said to her: 'Do not ever come to me again in a trained skirt. If you can not come to me in a skirt decently short, I do not need your services.' The very next day my dressmaker comes in, and sure enough there was her skirt trailing on the ground. After she had tried my gown on I told her: 'Never let me see you in a trained skirt again. If you can not wear a short one, then I will find a dressmaker who will.' In fact, I have made up my mind to instruct the elevator boy to allow no woman to my apartment who is wearing a long trained skirt."

"STICK TO IT."

Geo. L. Heard of High Tower, Georgia, writes: "Eczema broke out on my baby covering his entire body. Under treatment of our family physician he got worse as he could not sleep for the burning and itching. We used a box of Banner Salve on him and by the time it was gone he was well. The doctor seeing it was curing him said, "Stick to it for it is doing him more good than anything I have done for him."

H. F. Vortkamp, cor. Main and North streets.

WOMAN AND HOME.

ITEMS OF INTEREST FOR MAIDS AND MATRONS.

Demand for Lace—The Luxury Is Costly in the Best Gardens in Valenciennes, Alencon Point and Brussels—A Young Girls Dress.

LACE IS POPULAR.

Lace is dear to most women's hearts, and must be so while their costumes and the dress of children remain things of daintiness and beauty. If it is no longer worn by men in armor at neck and wrists and over the tops of their boots, as in the days of the later Stuarts, there are still orders booked at Alencon and other places for £8000 worth at a time.

For Valenciennes, made at Ypres, £80 a yard is still paid; but the lace worker, working twelve hours a day, can produce only one-third of an inch of that most costly pattern in a whole week. Every piece of Alencon point passes through the hands of twelve workmen.

The best Brussels lace thread is spun in cells under ground, because the dry air above would cause the thread literally to snap, for it is as frail as gossamer. Upon the spinner, as she sits in the damp dimness one ray of light is directed, but the thread is so fine that her delicate finger tips are better guides than her eyes.

Very many of the women lose their sight, and the high pay the spinners earn is proportionate to the acknowledged unhealthiness of the occupation. Handspun thread made in Brussels of Brabant flax costs £240 per pound before it is made into lace at all. No wonder the exquisite lengths of finished work are precious, says the Philadelphia Press.

The origin of lace is doubtful. Some identify it with the cords and fringes of needlework on the borders of garments—to the "thread of blue," and "curtains of twined linen," which we learn from the Pentateuch were in use thousands of years ago.

THE AMERICAN GIRL ABROAD.

The woman who pervades all foreign parts is the American. Their dress, walk and general appearance are unmistakable long before the well known accent proclaims the fact. You are grateful to them, and you admire them. They are always well dressed, beautifully set up, almost always thin (and that is alone a virtue), and, finally, good looking. The girls are charming and pretty into the bargain, for no American girls is ugly. She has an air which makes it impossible, and there is freshness, a brightness and an originality which is most captivating, and which no one can resist. Americans are full of interest, curiosity and sympathy in return. There is no false shame, no reserve. They tell you all about themselves, and would like to probe the most sacred recesses of your heart, which is not done from an idle love of gossip, or wanting to know things for the pleasure of repeating them, but from a genuine desire to know you and all about you. You can tell an American woman anywhere by her back, by the way she is coiffee, by the quick turn of the head, by the lightning glance that takes in everything. It is a universal dictum that American women age very early and soon lose their youth. Like many accepted opinions, it is erroneous, for American women are bien conservee in every sense of the word long after they have passed middle age, and they retain their appearance of youth in a wonderful manner. Wherever you encounter them they are agreeable, easy and willing to meet any indication of friendliness in a most hearty manner. —St. Petersburg Novosti.

TRIPLE SKIRT EFFECT.

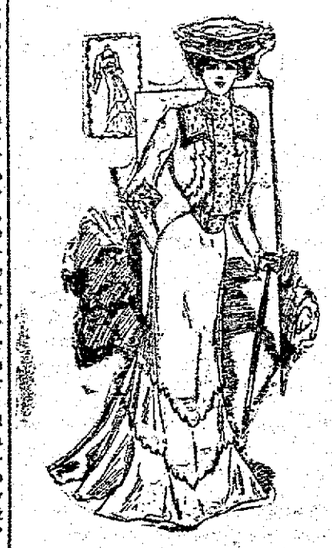

Leaf design on edges of cloth bolero and skirt. Under blouse vest and belt of figured panne. Tiny gold buttons. New straw turban, with colored gold buckle and chiffon wreathing.

WOMEN MAY WOO.

Of course women have to dispose of themselves in marriage, but should the woman ever propose, asks a masculine writer. Sometimes, even when it is not leap year, they should. There is first of all, the case of queens; they must do so, and very prettily did the late Queen Victoria fulfill the task.

But the sex is so good natured in helping lame dogs over a stile! An Irish girl did it in this way. She thought that her boy was slow in coming to the point, so she said: "If I were you, Jack, and you were me, we'd be married long ago." Another shy man said to the lady of his choice: "I wish we were on such terms of intimacy that you wouldn't mind calling me by my first name." "Oh," she answered, "your second is good enough for me." Shakespeare's heroines are remarkably ready to take the initiative in this most serious business. Helena demands the hand of Bertram as the price of her wonderful working prescription. Desdemonda hints broadly that she is to be had for the asking. Miranda tells her patient logman that she is his wife if he will marry her. Olivia says to her lover's masquerading messenger: Would you undertake another suit, I rather hear you to solicit than music from the spheres!

Then, finding Sebastian himself more pliable than his fair double, she fetches a priest to make sure of him while he is in the humor. Juliet, caught thinking aloud, declares her willingness to lay her fortune at Romeo's feet if he will but say when and where the holy man shall make them one.—Philadelphia Enquirer.

YOUNG GIRLS DRESS.

Of tan colored cloth, with lace collar and white vest. Around the collar is a blue satin ribbon, held by black velvet bands.

THE BUSINESS WOMAN.

The question of woman and matrimony with an admixture of business seems to me to be individual and a matter of personal taste upon the part of the man in the case. If he wants a clinging vine, some one who will put him on a pedestal and be grateful that fate has given her a god (usually tin), let him keep away from the business woman. But if he wants a chum who will take him for what he is—and, in spite of it,—who will be a wife and pal, who will be a solid comfort to him, let him choose a woman who has been out in the business world and gained a broader view of the world and of man. Such a one will take a man for just what he is worth—no foolish ideals about his greatness; just a plain man—good fellow who won't bluff, because he knows he cannot; and they will be happy because neither expects too much, says the New York Telegram.

I do not believe that business ever unfitted any woman for matrimony who was originally fitted for it. She can go through a business career without any loss of any kind. It rests entirely with her, and she can gain much which will be of incalculable advantage, in making her life happy and that of the man who gets her. Business broadens her and gives her common sense—I should be polite and say, more common sense.

FAVORS FOR SALE.

An exchange tells of a novel plan adopted by an English hostess to secure funds for a charity in which she was interested. She gave a dance introducing in the cotillion an auction figure. In this the favors were for sale. A table was spread with them, from which selections were made. After the choice the purchaser found the price affixed on the reverse side, says the Pittsburg Dispatch. This might be a penny or a pound, the limit of cost, and was set without any regard to the apparent value of the article to which it was attached. The most trifling article, perhaps, had the topmost mark, and vice versa, making choice, so far as price was concerned, pure chance.

OUR COOKING SCHOOL.

Lemon Marmalade.

Weigh the lemons and to every pound of them allow a pound and a quarter of sugar. Grate the rind from half of the lemons and peel the others. Chop the fruit, removing the seeds as you do so. Press all the juice that you can upon the sugar, add a little water to this and put over the fire. Stir until the sugar is dissolved, then boil for five minutes, skimming off the scum. Stir in the chopped lemons and the grated rind and boil for half an hour. Put up in jelly glasses.

Orange Marmalade.

Peel and slice very thin twelve large oranges and cut the peel of six of them into narrow strips as thin as shavings. Peel and slice two lemons and add these to the oranges and the shredded peel. Measure all the juice and add enough water to make two quarts and a pint of liquid. Put the fruit and liquid in a kettle and simmer until the peel is tender. Stir in then five pounds of granulated sugar and boil until peel looks clear and the marmalade is like jelly when a little is cooled. Put up in jelly glasses.

CARNEGIE'S LIBRARY GIFT.

Archbishop Corrigan Tells How It Affects Catholic Interests.

Relations of Roman Catholics to the public library movement and the interests which they desire conserved were discussed recently by Archbishop Corrigan at a tea given by the Cathedral Library Reading Circle and Auxiliary at the Hotel Majestic in New York city. Archbishop Corrigan said in part:

"On account of the magnificent gift of Mr. Carnegie the subject of libraries is receiving great attention, and it now suggests a problem. A policy has not been formulated, but it indirectly follows from the action of the board of estimate in giving a bulk sum to the Brooklyn Public library and in affiliating the other libraries with it that the same policy may be pursued with reference to Manhattan and the Bronx. If they are to be simply absorbed, it will do a great deal of harm to some libraries, as in our case.

"Our library is a part of the cathedral. It is church property, partly supported from bequests made with the condition that it should remain under the control of the cathedral. If the public library be given entire charge, we will lose not only the control of books, but the administration of the library. We will lose independence, we will have no voice in the future, because the public library is a private corporation. As the public library is not amenable to the city it would therefore be a great calamity.

"It is very disagreeable and odious and, in a certain sense, painful to me to allude to other libraries, but their books deal a great deal in socialism. Books attacking our faith and principles are many. We find a number of books, such as 'The True Life of William Penn' and 'Political Growth of the Nineteenth Century,' full of insults to our faith. If we are swallowed up, we could not prevent these books being spread at large through our library. We could not avoid circulating books we think opposed to history.

"In all the libraries there is a lamentable dearth of books giving our point of view on burning questions of the day. This is important when we realize that we number one-half, possibly more than one-half, of the population of New York city. We certainly would like to have some voice in this. If the present law is retained, we will be thankful, or if there be a federation of the libraries like the states of the Union, all retaining equal rights, or if there be consolidation, with responsibility to the city, we will be grateful.

"We ask no favors; all we want is fair play, but it would be unfortunate to us and very sad if we, one-half of the people of the city, paying our taxes, were made to suffer. We ought to have three or four distributing centers. I think we are entitled to that representation."

HINTS FOR BIRD LOVERS.

Timely Suggestions For Studying Habits of Feathered Pets.

Some interesting hints for bird students are given in a little leaflet issued by the Massachusetts Audubon society and may be of service to those amateurs in this vicinity who are eager to begin field work. The following hints are particularly suggestive:

Have an opera glass of light weight and a notebook. Go to the same place at the same time. If possible, go at the bird's feeding times, from 4:30 to 8:30 a. m. and 4 to 8 p. m. in the summer and from 9 to 2 in the winter.

Frequent the shrubbery and the courses of running brooks, edges of bushy swamps, old lines of fences, pine and cedar woods and scrub pastures. Have the sun at your back, thus lighting the bird properly. Be quiet and patient, with eyes and ears on the alert. Learn to assort and locate every sound.

Learn first to locate your bird as to family, whether he is a thrush, warbler or sparrow, for instance, by his general habits and general characteristics.

The leaflet also recommends good books of reference, but most useful to beginners are the bird charts published by the Massachusetts Audubon society. Each chart contains life sized colored pictures of 26 of the commoner birds of the northeastern states and is accompanied by a pamphlet giving a brief history and description of each bird. These charts are doing excellent missionary work, as they are increasing the public interest in the birds whose protection is the fundamental purpose of the society.

The Fashionable Straw Hat.

The straw hat of the coming season is likely to be little different from its immediate predecessors and will as carefully avoid any extreme of style, says the New York Sun. The first exhibit of this year's stock took place recently in a Fifth avenue window. The straw is to be moderately rough, the brim moderately broad, the crown moderately high. Indeed the principal features of the hat will be moderation. Again the black ribbon will hold its monotonous sway, and colored bands will be left to the exclusive enjoyment of undergraduates and members of country clubs.

Triumph of the Shirt Waist.

The shirt waist has triumphed in the postoffice department, in witness whereof Postmaster General Smith has issued the following order, says a Washington dispatch: "Shirt Waist—During the heated term postmasters may permit letter carriers to wear a neat shirt waist or loose fitting blouse instead of coat and vest, the same to be made of light gray chambray gingham, light gray cheviot or other light gray washable material, to be worn with turn down collar, dark tie and a neat belt, all to be uniform at each office."

Nerves that Die

For lack of nourishment are just as dead as though they were severed with a knife. In either case the base of supplies has been interfered with. Nerves that need nourishing make their wants known through headache, backache, loss of appetite, indigestion, fluttering of the heart, irritability, sleeplessness, and general weakness. Feed the hungry nerves, build them up and make them strong and vigorous, full of vim, vitality and power, with the great nerve food and tonic, Dr. Miles' Nervine.

"For many years I was troubled with nervous dyspepsia. Weeks at a time I have suffered so much that I could not retain food at all. These attacks brought on nervous prostration and I got no rest day or night. I tried many physicians and advertised remedies, but never found relief until Dr. Miles' Nervine was recommended. I then found I could rest well and retain food and was soon restored." MRS. K. PUERNER, Jefferson, Wis.

Dr. Miles' Nervine

quiets the nervous irritation, stimulates the digestion and fills the blood with just the nourishment needed for weak and run-down conditions. Give it a trial.

Sold by druggists on guarantee. DR. MILES MEDICAL CO., Elkhart, Ind.

THE TIME TO LAUGH.

SOME GOOD JOKES, ORIGINAL AND SELECTED.

Some Amusing Anecdotes and Incidents Taken from Real Life—Just What He Expected—Not Enthusiastic—Little Laughs.

TALE OF KLONDIKE LUCK.

"You simply go it blind in staking out a claim," said a returned Klondiker, "and brains don't count for anything.

"I was with a crowd up there about a year ago. We all heard that there was gold in a certain section not far from our camp and accordingly there was a prompt exodus. It was a case of first come first served, and soon we all had our claims staked out," quotes the New York Mail and Express. "Two fellows who were chums had tried to get claims side by side, but another man got between them. They proposed an exchange to him.

"'It's all luck,' they said, 'and we want to work our claims together. Now you take either one of ours, it won't make any difference to you and will help us out.'

"The other man said it was all a gamble anyway, so he chose the right-hand claim in exchange for his own. That was a year ago. The two men who are working their claims together haven't made a thing, while the other has already taken over a million dollars out of his. Queer, isn't it, but that's the Klondike."

LOVE'S SACRIFICE.

The following, which, we are sure, is an exceptional case, is narrated of a certain Mr. and Mrs. Cabiff, of Nowhere-in-Particular:

Mrs. Cabiff's education in the art of cookery had been somewhat neglected, but she did her best, and her husband struggled manfully and uncomplainingly with the tough steaks and sour bread she set before him day after day.

One morning, about three years after their wedding, she said to him:

"Oliver, you don't love your wife as you did once!"

"Why do you say that?" he asked in surprise.

"Because you don't eat the things I cook any more."

"Phillida," rejoined Oliver, with all the earnestness he could command, "I love you as fondly as ever, but my digestion is ruined!"

CAUGHT A DREADFUL COLD.

Marion Kooke, manager for T. M. Thompson, a large importer of fine millinery at 1858 Milwaukee avenue, Chicago, says: "During the late severe weather I caught a dreadful cold which kept me awake at night and made me unfit to attend my work during the day. One of my milliners was taking Chamberlain's Cough Remedy for a severe cold at that time, which seemed to relieve her so quickly that I bought some for myself. It acted like magic and I began to improve at once. I am now entirely well and feel very pleased to acknowledge its merits." For sale by all druggists.

A woman's heart, like the moon, should have one man in it.

TRY ALLENS FOOT-EASE,

A powder to be shaken into the shoes. Your feet feel swollen, nervous and hot, and get tired easy. If you have smarting feet or tight shoes, try Allen Foot-Ease. It cools the feet and make walking easy. Cures swollen, sweating feet, ingrowing nails, blisters and callous spots. Relieves corns and bunions of all pain and gives rest and comfort. Try it to-day. Sold by all druggists and shoe stores for 25c. Trial package FREE. Address, Allen S. Olmsted, Le Roy, N. Y. 2

A woman has greater love for her children than their father has. She will let them tear pages out of the best books in the house, and he won't.

Bon Ami

The Finest Cleaner Made

Cleans windows and mirrors without creating any dust.

LITERARY NOTES.

In the "Last Songs from Vagabondia" by Bliss Carman and Richard Hovey the authorship of each poem is made known by the initials in the table of contents. The last poem, "Adventurers," bears the initials of both authors.

Gabriele d'Annunzio has delivered to his publishers the manuscript of a new work entitled "Garibaldi's Song." The poem, which consists of 1,000 lines of blank verse, is said to contain a complete description of the hero's life in America as well as in Italy.

A theological work which is expected to create much interest has been completed by Dr. Samuel D. McConnell of Brooklyn. Dr. McConnell takes the view that immortality is a moral achievement, not a natural endowment, as is commonly believed. Just as some, but not all, animals have qualities that approach the human, so some people are immortal, thinks Dr. McConnell, but not all. Immortality, he believes, is the highest step in a long process of evolution—the final result of the survival of the fittest. The argument, which is worked out almost wholly on biological lines, will bear the title "The Immortality of the Soul."

No man can be a successful miser unless he is lost to all sense of shame.

CASTORIA. Bears the Signature of Chas. H. Fletcher. The Kind You Have Always Bought

There is an asparagus farm of 200 acres near Charleston, S. C. The proprietor is reported to be coining money.

THE BEST REMEDY FOR RHEUMATISM.

Quick Relief From Pain.

All who use Chamberlain's Pain Balm for rheumatism are delighted with the quick relief from pain which it affords. When speaking of this Mr. D. N. Sinks, of Troy, Ohio, says: "Some time ago, I had a severe attack of rheumatism in my arm and shoulder. I tried numerous remedies but got no relief until I was recommended by Messrs. Geo. F. Parsons & Co., druggists of this place, to try Chamberlain's Pain Balm. They recommended it so highly that I bought a bottle. I was soon relieved of all pain. I have since recommended this liniment to many of my friends, who agree with me that it is the best remedy for muscular rheumatism in the market." For sale by all druggists.

CHARLES SEES THINGS.

From the Albany Journal: As has been said before, Charles is an observing boy. Yesterday one of mamma's friends came to the house to call. Mama was out, and Charles opened the door.

"Mama is not home," he said.

"Will you please give her my card when she comes?" inquired the caller.

"Yeth, ma'am," said Charles.

The caller opened her card case and as she withdrew the engraved pasteboard a bit of tissue paper fluttered down onto the steps. Very grandly Charles picked it up and handed it to her, saying:

"You dropped one of your cigarette papers."

THE MOST STUBBORN COUGHS

resulting from an attack of la grippe are no match for Foley's Honey and Tar, which strengthens the lungs and makes them sound.

H. F. Vortkamp, cor. Main and North streets.

According to the latest report of the United States commissioner of education, the average salary for supervising and teaching in public schools is in Boston, $1,065.77; in Chicago, $892.03; in San Francisco, $879.77; in Cincinnati, $868.51; in Denver, $834.42; in New York, $812.05; in Washington, $754.96; in Pittsburg, $703.72; in Philadelphia, $698.02.

A lean conscience makes a fat office.

NewspaperARCHIVE® NewspaperARCHIVE®

Pittsb'gh, Ft. Wayne & Chicago Div. Pennsylvania Lines.

Schedule of Passenger Trains—Central Time

West ward.	21	9	15	31	39	35
	AM	AM	PM	PM	AM	PM
Pittsb'gh lv	3 05	*7 00	*1 30	*1 35		
Alliance ar	3 23	9 30	3 55	4 30		
Canton "	4 00	9 58	4 24	5 24		
Massillon "	4 12	10 10	4 35	5 47		
Wooster "	4 55	10 55	5 21	6 35		
Mansfield "	6 10	12 05	6 45	7 55		
	6 37	12 41	7 24	8 25		
Crestline lv	6 45	12 46	12 01	PM	*7 00	12 30
Robinson "					7 12	6 42
Bucyrus "	7 04	1 06	12 21		7 28	7 01
Crider "					7 50	7 39
Sandusky "	7 25	1 23	12 47		8 05	8 20
Kirby "					8 18	8 33
Forest "					8 32	8 48
Dunkirk "					8 50	9 05
Washington "		2 05			9 10	9 25
Alvordton "					9 20	9 35
Delaware "	8 35	2 25	1 49		9 40	9 55
Delphos "					10 05	10 20
Lima "	9 05	2 51	2 15		10 21	10 36
Middlepoint "					10 34	6 17
Van Wert "	9 21	3 10	2 35		10 46	6 31
Convoy "					11 03	6 48
Scott "					11 13	6 58
Paulding "					11 23	7 08
Cecil "					11 35	7 17
Antwerp "					11 45	7 27
Fort Wayne ar	10 10	4 00	3 25		12 05	7 45
Warsaw "	11 31	5 24	4 50		1 27	PM
Plymouth "	12 07	6 03	5 13		2 15	
Chicago "	1 15	7 08	6 12		3 25	
Toledo "	2 30	8 45	7 45		6 35	
	PM	PM	AM		PM	

East ward.	23	29	9	24	40	26
	AM	PM	PM	PM	PM	AM
Chicago lv	*12 05	*3 05	*3 50	*11 45		
Plymouth "	9 20	1 32	5 50		1 43	
Warsaw "	10 37	2 55	6 45	10 25	3 05	
Fort Wayne "	11 18	3 11	6 23	10 57	3 54	
Toledo "	12 40	4 25	7 45	12 01	5 30	*7 00
Antwerp "	12 51					7 11
Cecil "	12 59					7 19
Paulding "	1 09		8 12		6 03	7 29
Scott "	1 19					7 39
Convoy "	1 29				6 20	7 48
Van Wert "	1 45	5 11	8 39		6 39	8 01
Middlepoint "	1 59				6 52	8 12
Lima "	2 13	5 37	8 05		7 10	8 28
Delphos "	2 29					8 41
Ottoman "	2 40	5 57	9 30	1 25	7 34	8 51
Alvordton "	3 05					9 20
Delaware "	3 15		10 02		8 12	9 33
Washington "	3 25					9 45
Dunkirk "	3 32				8 32	9 52
Forest "	3 45				8 45	10 05
Kirby "	3 57				8 53	10 13
Sandusky "	4 05	7 00	10 46		9 05	10 25
Crider "	4 29				9 26	10 45
Bucyrus "	4 55	7 34	11 12		9 52	11 03
Robinson "	5 17					11 18
Crestline lv	5 00	7 57	11 45	3 15	10 10	11 30
Mansfield "	5 55	8 05	11 50	3 20	10 15	AM
Wooster "	6 15	8 33	12 15		10 40	
Massillon "	7 00	9 55	1 25		12 20	
Canton "	7 19	10 12	1 42		1 11	
Alliance "	7 31	10 24	1 54		1 23	
Pittsb'gh ar	PM	1 40	5 50	9 30	5 30	
		AM	AM	AM	PM	

*Stops to let of passengers from Fort Wayne or points west only.
‡Except Sunday. †Flag Stop. ¶Meals.
Black Faced Type denotes time from 12 00 noon to 12 00 midnight; Light faced from 12 00 midnight to 12 00 noon.
J. P. MOREE, General Manager. E. A. FORD, General Passenger Agent.
GEO. W. BOYD, General Agent, PITTSBURGH, PENN'A.
For time cards, rates of fare, through tickets, baggage checks and further information relating to the running of trains, apply to any agent of the Pennsylvania Lines.

Pullman Sleeping Cars are run on Nos. 9, 15 and 21, Pittsburgh and Chicago. Pullman Buffet Sleeping Cars on Nos. 8, 20 and 21. Nos. 6, 8 and 35 connect at Lima for Toledo.

ERIE RAILROAD

Time Card in Effect March 11, 1900.
From Lima, Ohio.

TRAINS WEST.	Depart.
No. 7, Vestibule Limited, daily for Chicago and the West	11:33 a m
No. 5, Pacific Express, daily, for Chicago and the West	1:12 a m
No. 1, Express, daily, except Sunday, for Chicago and the West	9:10 a m
No. 31, Local Freight, daily, except Sunday	7:00 a m
No. 13, Wells-Fargo Limited Express, daily, except Monday	4:50 p m
TRAINS EAST.	
No. 8, Vestibule Limited, daily, for New York and Boston	9:02 p m
No. 2, Express, daily, except Sunday	3:24 p m
No. 12, Express, daily for New York	3:41 a m
No. 32, Local Freight, daily except Sunday	7:00 a m

Trains 31 will not run days following all holidays.
Through Coaches and sleeping cars to New York and Boston.
FRANK C. McCOY, Agent.
S. MORRISON, Trav. Pass. Agt. Huntington.

DETROIT & LIMA NORTHERN.

South Bound.

Stations.	No. 1	No. 3
Detroit .....Lv.	7:30 am	5:00 pm
Wyandotte	8:00 am	5:30 pm
Newton	8:10 am	5:40 pm
Trenton	8:35 am	6:05 pm
Gibraltar	9:15 am	6:44 pm
Secomb	9:50 am	7:15 pm
Adrian	10:08 am	7:37 pm
Clauson	11:05 am	8:35 pm
Napoleon	11:25 am	9:05 pm
Malinta	11:48 am	9:18 pm
Hamler	12:00 am	9:30 pm
Lipsic	12:18 am	9:43 pm
Dunkirk	12:30 am	10:00 pm
Columbus Grove	12:45 am	10:15 pm
Lima .....Ar.	1:15 pm	10:45 pm

North Bound.

Stations.	No. 2	No. 4
Lima .....Lv.	6:00 am	3:00 pm
Columbus Grove	6:30 am	3:30 pm
Dunkirk	6:45 am	3:45 pm
Lipsic	6:57 am	3:57 pm
Hamler	7:15 am	4:15 pm
Malinta	7:27 am	4:27 pm
Napoleon	7:40 am	4:40 pm
Clauson	8:10 am	5:10 pm
Adrian	9:09 am	6:08 pm
Secomb	9:34 am	6:30 pm
Gibraltar	10:03 am	7:00 pm
Trenton	10:42 am	7:39 pm
Newton	11:07 am	8:05 pm
Wyandotte	11:16 am	8:15 pm
Detroit .....Ar.	11:45 am	8:45 pm

Nos. 1, 2, 3 and 4 daily except Sunday.

L. E. & W. RAILROAD.

East Bound—Leaving Time.

2. Eastern Express, daily ..... 6:11 p m
4. N. Y. and Boston Lim'td, except Sunday ..... 1:42 p m
6. Cleveland and Buffalo Fast Mail, except Sunday ..... 8:25 a m

West Bound—Leaving Time.

1. N. Y., Kansas City and Denver Lim'td, daily ..... 9:47 a m
3. Lima and St. Louis Express, except Sunday ..... 3:50 a m
5. N. Y., Cleveland and Indianapolis Express, except Sunday ..... 4:38 p m
7. Cleveland and Lima Special, arrives except Sunday ..... 8:20 p m

Trains No. 2 and 4 run in connection with the L. S. & M. S. "fast flyers" the most magnificently appointed trains in the world for Cleveland, Buffalo, New York, Boston, Montreal and all eastern cities. Trains No. 1 and 3 make close connection at Bloomington and Peoria with through trains for all points in the West, Northwest and Southwest. Trains No. 1 and 2 have modern, up-to-date parlor and dining car service.
For full information call on or address F. A. Burkhardt, City Passenger agent. Bell Phones 159 and 672.

INNER SALVE
most healing salve in the world.

C. H. & D. RAILROAD.

South Bound.

	Departs.
No. 7. Daily	2:10 a m
No. 11. Daily except Sunday	5:30 a m
No. 1. Daily except Sunday	9:20 a m
No. 5. Daily	12:41 p m
No. 3. Daily	4:20 p m
No. 9. Daily	6:00 p m
No. 65. Sunday only	6:50 a m
No. 13. Daily, except Sunday, Arr.	7:45 p m

North Bound.

	Departs.
No. 12. Daily	2:35 a m
No. 14. Daily except Sunday	5:55 a m
No. 2. Daily except Sunday	8:20 a m
No. 6. Daily	11:57 a m
No. 4. Daily except Sunday	4:35 p m
No. 69. Sunday only	7:43 a m
No. 10. Daily except Sunday, Arr.	9:00 p m
No. 68. Sunday only	9:55 p m

C. L. & M. RAILROAD.

No. 1 ! A. M.		No. 2 ! P. M.
7:00 Lv. 00	Defiance (1)	Ar 4:30
03	*Miller	
05	*Mentley	
7:24 Lv. 07	Southerton	Lv 4:06
7:30 Lv. 09	Rice	Lv 4:00
7:45 Ar. 14	Continental (2)	Lv 3:45
8:15 Lv.	Continental (2)	Ar 3:15
18	*Leon	
8:35 Ar. 20	Dorrington (3)	Lv. 2:55
8:45 Lv. 29	Dorrington (3)	Ar 2:45
8:55 Ar. 22	Kalida	Lv 2:35
9:10 Lv. 22	Kalida	Ar 3:20
27	*Seltz	
9:31 Lv. 29	Jones City (4)	Lv 1:59
9:40 Lv. 32	Gomer	Lv 1:50
38	*Pogue	
10:00 Ar 46	North Lima (5)	Lv 1:30
10:05 Ar. 41	C. H. & D. Xds. (5)	Lv 1:25

*—Flag Stations.
:—Nos. 1 and 2 daily, except Sundays.

Where To Locate?

WEST, IN THE TERRITORY TRAVERSED BY THE ....

Louisville AND Nashville Railroad,

The Great Central Southern Trunkline

IN

KENTUCKY, TENNESSEE ALABAMA, MISSISSIPPI, FLORIDA,

WHERE

Farmers Fruit Growers, Stock Raisers, Manufacturers Investors, Speculators and Money Lenders

will find the greatest chances in the United States to make "big money" by reason of the abundance and cheapness of

LAND and FARMS, TIMBER and STONE, IRON and COAL, LABOR—EVERYTHING!

Free sites, financial assistance, and freedom from taxation, for the manufacturer.
Land and farms at $1.00 per acre and upwards and 500,000 acres in West Florida that can be taken gratis under U. S. Homestead laws.
Stockraising in the Gulf Coast District will make enormous profits.
Half fare excursions the first and third Tuesdays of each month.
Let us know what you want, and we will tell you where and how to get it—but don't delay, as the country is filling up rapidly.
Printed matter, maps and all information free. Address, R. J. WEMYSS, General Immigration and Industrial Agt. ap23 tf LOUISVILLE, KY

THE GREAT

Pan-American Exposition

BUFFALO, N. Y.

May to November, 1901.

Make arrangements now for your Summer Vacation, and join one of the

Special Low-Rate Personally Conducted Excursions

VIA THE

Lake Erie & Western R. R.

The Pioneer Niagara Falls Excursions Route.

Both Shows This Year for One Admission.

For full particulars, call on agents Lake Erie & Western R. R., or addressing

C. F. DALY, General Passenger Agent, Indianapolis, Ind.

The Easy Food
Easy to Buy,
Easy to Cook,
Easy to Eat,
Easy to Digest.
Quaker Oats
At all grocers
in 2-lb. pkgs. only

CASTORIA
For Infants and Children.
The Kind You Have Always Bought
Bears the Signature of Chas. H. Fletcher.

URIC ACID IS THE CAUSE OF RHEUMATISM

It is the duty of the Kidneys to excrete uric acid from the system. Our food is the fuel of the human machine. After the fuel is burned up uric acid is a part of the waste, one of the forms in which the used up material is disposed of. The business of the kidneys is to get rid of it. If the kidneys fail the uric acid is retained in the blood and deposited in the muscles. This makes rheumatism. When we have pains in the muscles, and in the back, it tells us of the presence of uric acid that ought to be gotten rid of. It tells us that the kidneys are not right.

SANURY

will cure and strengthen the kidneys and dissolve out the uric acid, permanently curing the pains. SANURY is the certain cure for Rheumatism.
$1 per bottle at all Druggists.
SIMMS MEDICINE CO. St. Louis, Mo.

JUST WHAT HE EXPECTED.

Cholly—"Oh, I say, Maudie, here's fun! I'll bet you anything that the old geeser will walk right into the puddle!"

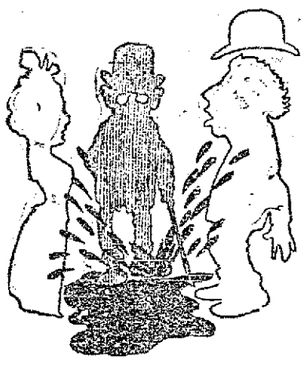

"See, don't miss it, here he comes!"

"What did I tell you?"

Jell-O, the New Desert,

pleases all the family. Four flavors—Lemon, Orange, Raspberry and Strawberry. At your grocers. 10 cents. Try it today. 6
Gaston, Ill.

John Vliet, the oldest hotel keeper in Spotswood, N. J., died there a few days ago, aged 79. He had kept a hotel for half a century, being stone blind for half of that time. Notwithstanding this affliction, Vliet was an expert bartender. When he was not on duty, thirsty patrons were attended by a son who was born deaf and dumb.

A TESTIMONIAL FROM OLD ENGLAND.

"I consider Chamberlain's Cough Remedy the best in the world for bronchitis," says Mr. William Savory, of Warrington, England. "It has saved my wife's life, she having been a martyr to bronchitis for over six years, being most of the time confined to her bed. She is now quite well." Sold by all druggists.

Newark's Thirteen Club.

In its new "tomb room" which is adorned with a draped coffin, skull, cross-bones and other decorations of like character, Newark's new Thirteen club held its first meeting one night recently at 8:13 o'clock. As a preliminary to the meeting a mirror that hung on the wall was shattered by a member of the club, and by other acts variously deeply-rooted superstitions were defied. The dues are 13 cents a week, and for absence from the meeting a member must pay a fine of 13 cents. When there is a sufficient surplus in the treasury 13 theater tickets are to be bought on the 13th of the month, at the 13th minute after the hour, in the 13th row of the auditorium. On the 13th of every month the club will indulge in some special social affair.

High school has been established in Autoloma, Tatuila, Samoa, under American supervision.

MACARTHUR'S NEW BOOK

A History of the United States Written For Filipinos.

PRINTED IN SPANISH AND ENGLISH.

The Work Contains the Declaration of Independence and Is Intended For Free Distribution to Natives of the Philippines and For Use In Public Schools.

Major General Arthur MacArthur, military governor of the Philippines, has compiled and published for the use of the Filipinos a condensed history of the United States, says the New York World. The book, of 73 pages, is issued in pamphlet form and contains the story of the discovery of America, its industrial development and an explanation of the government, the constitution and the Declaration of Independence.

The constitution and Declaration of Independence are the last articles in this history. The book is printed in English and Spanish, English on one page and Spanish on the page facing it. General MacArthur in his explanation of the discovery does not give the Spanish any too much credit. The missionaries are continually referred to as "friars."

Under the subheading of "The Birth of the Nation" General MacArthur tersely explains the cause of the differences between the American colonists and Great Britain which led to the Revolution. He says:

"The separation of the American colonies from the mother country was caused by their growing divergence in constitutional ideas. This was a natural result of the different institutions necessitated by the new conditions in which the colonists were placed. To the people of England representative government meant the representation of the classes. Representation according to population was a new idea born of colonial conditions. When the colonist spoke of 'no taxation without representation,' he meant that taxes ought to be levied only by a legislative body in which was seated a person known and voted for by the person taxed."

After telling the Filipinos of the struggles of the United States to acquire territory now a part of the country General MacArthur says, "The remaining territorial expansion of the United States was the result of the war with Spain in 1898."

He reviews the revolution in Cuba the destruction of the battleship Maine and the act of congress directing the president to demand of Spain that the war in Cuba cease. "War at once ensued," says the historian, "and resulted in a complete victory for the Americans."

In no place in this history is there any mention of the feats of Admirals Dewey, Schley, Sampson or of the land operations around Santiago or Manila.

Careful explanations are given of the framing of the constitution and of the desire to make each of the legislative, executive and judicial departments a check upon the other. Of the president's powers he says:

"The president in peaceful times is merely the chief magistrate of the nation. He may consult the heads of the great departments, but he does not need to take their advice. For treason, bribery or other high crimes or misdemeanors the president may be impeached by the house of representatives and convicted by the senate, but only with the consent of two-thirds of the senators present. But in time of war no limit can be assigned to the president's powers. His functions then are almost those of a dictator."

The history is intended for free distribution to the people of the Philippines and for use in the public schools.

FINE YACHT FOR LEEDS.

Tin Plate King Adds to Splendid Gifts For His Beautiful Wife.

William B. Leeds, the tin trust king, will add a palatial yacht to the possessions with which he has surrounded himself since coming to New York city to make a home with his beautiful young wife. He was married less than a year ago, and a mansion in the millionaire "steel row" on Fifth avenue, a stable which has aroused the enthusiasm of wealthy horse owners and to which he added the other day by liberal purchases at the Gilman sale and a country residence on Long Island sound have been among the purchases already far passing the $1,000,000 mark which he has made for his bride.

His latest order is for a splendid yacht which will consume 18 months in building, says the New York World. Pending its completion he has leased a yacht in which he will cruise this summer. The new boat will be fast and capable of crossing the ocean. It will be 250 feet in length and with interior fittings of luxury. None of the yachts built for wealthy owners will surpass in magnificence the new Leeds boat.

Mr. and Mrs. Leeds will spend the greater part of the summer cruising in the waters about Maine and Newport. When not on their yacht, they will entertain at the Hilton villa, Belle Haven, near Greenwich, Conn., which Mr. Leeds has leased for the season for $10,000.

Project to Tunnel Mount Blanc.

The Italian engineer, Signor Casale, has a project in hand to tunnel Mont Blanc, says a Lausanne correspondent. The tunnel, which will be some 11 miles in length, will be commenced early next year. It is proposed to start from the valley of Chamonix, between the Fayet and the Houches, and by this means connect Chamonix with Turin.

FOR A NEW STEEL PLANT.

Henry C. Frick Interested In Enterprise at Paulsboro, N. J.

It became known at Paulsboro, N. J., the other day that the purchase of a tract of farm land of 656 acres fronting on Mantua creek is in the interest of a syndicate headed by Henry G. Morse, president of the New York Shipbuilding company of Camden, N. J., which is to build thereon an immense steel plant which will, when completed, employ 2,000 operatives, says the New York World. The options on the lands expired recently, and the deal was completed.

The prime mover in the big enterprise is Henry C. Frick, who is acknowledged to be one of the heaviest stockholders in the New York Shipbuilding company and its virtual backer. A. W. Mellon and John A. Potter, old Carnegie company men, are with Frick in the deal.

The site selected is admirably adapted to the needs of the projected enterprise. It is located near the Delaware river and such a short distance from the plant of the shipbuilding company that the shipment of material for building vessels would be reduced to a trifling consideration. Its proximity to tide water, moreover, affords ample facility for the transportation of raw material, and the land has been bought at such a low figure as to make the first cost comparatively trifling.

Mantua creek, which runs along the entire frontage of the land, has recently been widened and straightened from Paulsboro to the juncture of the creek with the Delaware river. This was done at government expense, and so an ideal waterway for the location of any manufacturing plant has been provided. The negotiations for the purchase of the big tract were so quietly conducted that the options on the 656 acres were obtained for about $155,000. A part of the plan is to build on the site a new town where the employees of the steel works will live.

The main offices of the shipbuilding company are at the works. It has a large plant and is engaged upon several large steamships designed for the Pacific trade.

TO PLACE BIG BRITISH LOAN.

Wall Street Believes That Is Part of J. P. Morgan's Mission In England.

Financiers have been of the belief for several weeks that the present visit of J. Pierpont Morgan to London had an important connection with the fixing of the British budget for the year and the providing of funds with which to meet the large deficit which every one was sure must exist in the revenues on account of the extraordinary expenses of the Boer war.

Two important facts lent color to this belief, says the New York Journal. One was that the plethoric condition of the New York money market would probably make it easy for Mr. Morgan and his financial associates to place a large loan in the United States at perhaps a half per cent less than the rate Lombard street would be obliged to charge.

The second was the taking into the London house of J. S. Morgan & Co. of Clinton Dawkins, whose close connection with the British governmental financial affairs is well known. Mr. Dawkins was the financial member of the council in India and is regarded as one of the ablest financiers in England. Although he and Mr. Morgan were strangers a year ago, when Mr. Dawkins' appointment was made, the offer of a place in the Morgan firm was made to him, and this offer was kept open for him until some one could be found to take his place under the government. His salary in the Indian council was £7,000, while as senior member of the Morgan house he is to receive a minimum of £15,000 a year.

It was said at the time he entered the firm that his familiarity with European finances would probably enable him to see many valuable opportunities for profitable deals which the easy condition of the American money market might enable United States houses to handle to greater advantage than could be done in London.

RICHEST IN GOLD HOLDINGS.

United States Treasurer Roberts Says the Treasury Has $560,552,526.

The United States treasury today holds the sum of $560,552,526 in gross gold, said Ellis H. Roberts, United States treasurer, to the Washington correspondent of the New York Journal recently. This is the largest holding of gold in the history of the treasury, despite the fact that about $6,000,000 in gold has recently been paid out in bond purchases. Every day adds to the sum of gold now in the treasury.

This sum of gold in the treasury of the United States is divided, $150,000,000 of the reserve fund for the redemption of the United States and treasury notes and $283,000,000 for the redemption of gold certificates, residuaries and the general fund. This gold has come into the treasury through the normal receipts of the government from customs, internal revenue and miscellaneous receipts.

The bullion which has come from Alaska and the Klondike generally and gold imported from Australia figure in the general result and indicate the sources of supply. The consequence is that the treasury holds not a very large volume in paper money of any kind other than gold notes and certificates.

There is only about $10,000,000 in United States notes and $5,000,000 in silver certificates.

Very Appropriate.

The head of a buffalo is to be the central figure on the new $10 note. To the average individual this will be appropriate enough, says the Oakland (Colo.) Tribune, when he remembers how hard it is to locate a buffalo nowadays.

CASTORIA

The Kind You Have Always Bought, and which has been in use for over 30 years, has borne the signature of Chas. H. Fletcher and has been made under his personal supervision since its infancy. Allow no one to deceive you in this. All Counterfeits, Imitations and Substitutes are but Experiments that trifle with and endanger the health of Infants and Children—Experience against Experiment.

What is CASTORIA

Castoria is a substitute for Castor Oil, Paregoric, Drops and Soothing Syrups. It is Harmless and Pleasant. It contains neither Opium, Morphine nor other Narcotic substance. Its age is its guarantee. It destroys Worms and allays Feverishness. It cures Diarrhœa and Wind Colic. It relieves Teething Troubles, cures Constipation and Flatulency. It assimilates the Food, regulates the Stomach and Bowels, giving healthy and natural sleep. The Children's Panacea—The Mother's Friend.

GENUINE CASTORIA ALWAYS
Bears the Signature of
Chas. H. Fletcher.
The Kind You Have Always Bought
In Use For Over 30 Years.
THE CENTAUR COMPANY, 77 MURRAY STREET, NEW YORK CITY.

"THERE IS SCIENCE IN NEATNESS."
BE WISE AND USE
SAPOLIO

ECONOMICAL—HEALTHFUL—RELISHING
HAPPER'S
PURE EXTRACTS
FRUIT FLAVORS
SOUP EXTRACTS
CAKE, BUTTER, ICE CREAM COLORINGS
CELERY SALT, BLUINGS AND AMMONIAS.
BAKING POWDER.
FOR SALE BY ALL GROCERS.

STRONG AGAIN! WHEN IN DOUBT, TRY Sexine Pills
They have stood the test of years, and have cured thousands of cases of Nervous Diseases, such as Debility, Dizziness, Sleeplessness and Varicocele, Atrophy, &c. They clear the brain, strengthen the circulation, make digestion perfect, and impart a healthy vigor to the whole being. All drains and losses are checked *permanently*. Unless patients are properly cured, their condition often worries them into Insanity, Consumption or Death. Mailed sealed. Price $1 per box; 6 boxes, with iron-clad legal guarantee to cure or refund the money, $5.00. Sent for free book. Address, PEARL MEDICINE CO., Cleveland, O.
For Sale by Wm. Melville, corner of Main and High Sts.

FREE MESSENGER SERVICE.

Your ad carried FREE to The Times Democrat by A. D. T. Messenger.

CALL—The Times-Democrat or American District Telegraph Office.

Messengers furnished for all other purposes, by A. D. T. Co., at a nominal charge.

Special Rates

One-way Settlers — CH&D Cincinnati Hamilton & Dayton Ry. Cincinnati, Indianapolis, Chicago, Dayton, Toledo, Detroit — Round-trip Home Seekers.

TO

Points in the Northwest, West, Southwest and South, on sale Tuesdays until April 30th, 1901.

Inquire of C. H. & D. Representatives or Agents. D. G. EDWARDS, Passenger Traffic Manager. CINCINNATI.

House Work is Hard Work without GOLD DUST.

NEWSPAPER ARCHIVE®

RODE

His Bicycle Onto a Railroad

Just in Time

To Collide With Passenger Train.

George Himes, a Carpenter, Seriously Injured Last Evening.

Was Hurled Into a Pile of Iron at the Star Iron Works and Had His Right Shoulder Dislocated.

George W. Himes, a carpenter living at 340 south Jackson street, was hit by the engine of east bound passenger train No. 2 on the L. E. & W. about 6 o'clock last evening and was seriously injured, being hurled into a pile of iron at the Star Iron works and sustaining injuries which will lay him up for some time in the city hospital, where he is now a patient.

Himes was on his way to his home and was riding a bicycle when the accident occurred. As he neared the east Eureka street railroad crossing the accommodation train, south bound, on the C. H. & D. was passing and he failed to notice the approach of north bound train No. 2 on the L. E. & W., but rode onto the track just in time to strike the pilot of the engine with the front wheel of his bicycle. The force of the collision hurled him high in the air and he was thrown far enough from the track to fall into a lot of iron at side of the street next to the iron works. His head struck the rim of an iron wheel and his body was wedged in between the spokes. J. C. Routson was a witness to the accident and as soon as the train passed, hurried to where Himes lay. The latter was unconscious, but soon revived. An ambulance was summoned and he was taken to the hospital, where Dr. Vail attended him. It was found that his right shoulder was dislocated, a slight gash was cut on the side of his head and his hip and jaw were injured.

Today the patient was reported to be resting comfortably at the hospital and he considers himself fortunate in having escaped alive.

The latest styles in Silk Eton Jackets at Carroll & Cooney's.

PARALLEL

With the L. E. & W. the Line May Be Built.

The projectors of the Lima-Findlay electric railway are now trying to secure right of way along the Lake Erie and Western road. They say this plan will avoid much of the opposition of the farmers who object to permitting the tracks to run through their orchards, gardens or to remove buildings that may be situated too near the public highway.—Findlay Republican.

PNEUMONIA

Causes the Death of an Aged Lady.

Mrs. Henrietta Hageman Died This Morning.

Was Born in Germany and was for Thirty Years a Resident of This County.—Funeral to be Held Thursday.

Mrs. Henrietta Hageman, wife of Joseph Hageman, of Bath township, died at the family homestead, three miles east of the city this morning, death being due to pneumonia. The deceased was born in Germany, July 17, 1829, and came to this country while young. She was a resident of Allen county for about thirty years and was an estimable lady who was loved and respected by all who knew her. She is survived by her husband and three daughters, the latter being Mrs. D. N. Byerly, of Curryville, Ind., Mrs. Miner A. Atmur, of this city, and Miss Carrie Hageman, of Bath township.

Funeral services will be held at the residence at 2 o'clock Thursday afternoon and interment will be made in Woodlawn cemetery. The funeral services will be conducted by Rev. Hunton.

ANOTHER

Swipe Given the Oil Market Today.

Two Cent Decline in Eastern Oil Quotations

Andga Slump of One Cent in the Price of the Ohio and Indiana Crude Production—The Market Quotations.

Two more gushers reported from Beaumont and two cents more has been clipped off of the market price offered for Pennsylvania oil. The local purchasing office today received notice of the two cent slump in the price of eastern oil and of a one cent reduction in the market for Lima and Indiana oil. The market quotations are now as follows:

Tiona	$1.30
Pennsylvania	1.15
Barnesville	1.15
Corning	.98
New Castle	.90
North Lima	.87
South Lima	.80
Indiana	80

THE STAR TROUPE OF THE EAST.

That's what the Eastern press says of Hi. Henry's Big Minstrel show, which appears at the opera house Thursday night. Hi. Henry always has something new and does not present old wornout thread bare chestnuts, hence amusement patrons will be sure of something new, novel, refined and strictly up-to-date.

A radical change is made this season in the entire personal. Every joke, song, act, and feature being entirely new, and every vaudeville performer being direct from New York city, this bids fair to be one of the events of the season. Seats on sale Wednesday morning.

The largest stock of Carpets and Curtains in Lima at Carroll & Cooney's.

CONTEST

Among Seniors for Selection of Championship.

Miss Detwiler is Chosen to Represent Lima at the Oratorical Contest at Upper Sandusky.

Miss Lenore Detwiler will represent Lima at the North Western Ohio Oratorical contest which is to be held in Upper Sandusky next month, the judges having so decided at the local contest which was held in the Holland block yesterday afternoon.

There were five contestants from the senior class including the following, with the subjects each had selected: Walter Carnes, "International Peace;" Bertha Borges, "Men and Women Whom the World Calls Great;" Helen Badeau, "The George, Jr., Republic;" Lenore Detwiler, "The Poet's Realm;" Minnie Herold, "Music."

Mrs. O. W. Smith, Rev. Figley and Rev. Hoyt acted as judges, and in making the selection from such an array of talent they had to draw the lines decidedly close and make the nicest distinctions. In choosing Miss Detwiler to represent Lima, there centers around the selection of the judges the hope that she will be able to bring back to Lima the honor which was wrestled from all other cities in the Northwestern Ohio contest by Miss Lena Sanford two years ago. There will be a large delegation attend the contest from this city and as other towns are showing great interest in the event, there will be plenty of animation in Upper Sandusky when the high school yells are let loose.

MACCABEES SOCIAL.

The ladies of the Maccabees will give one of their famous socials Wednesday evening, May 1st, at Tolan hall. A good program and refreshments. Only ten cents.

NOTICE.

There will be a meeting of the Uniformed Rank K. of St. John this evening at their hall at 8 o'clock, to make arrangements to go to Celina, Ohio, Sunday, May 12. All members be present.

W. J. SCHAFER, Capt.

Constipation neglected or badly treated, leads to total disability or death. Rockey Mountain Tea absolutely cures constipation in all its forms. 35c. Ask your druggist. 3

"Now good digestion waits on appetite, and health on both." If it doesn't, try Burdock Blood Bitters.

TWO

More Gushers in at Beaumont.

Both Start Off

At a Pace With the Big Lucas Well.

The Standard Secures Control of a Big Strip of Territory.

Texas Field Responsible for the Slump in the Market and the Slow Progress in Operations in Ohio.

Two more oil gushers were drilled in at Beaumont, Sunday. The first is on what is known as the Gladys City property, which is owned by the J. M. Guffy Co. It is close to the other gushers. It was permitted to spout only a few minutes when, after proving itself the equal of any of the others, the valve was closed and the flow stopped.

The other well, which reached the oil vein, is of importance chiefly because it widens the oil circuit, being farthest from the original Lucas gusher. The rumor that the Standard Oil Co. has purchased the property of the Port Arthur Land Co. is fully believed. There are 30,000 acres in the tract, and the price, according to reports, was $25 an acre, making the transaction one of $750,000. This sale does not include the wharf frontage at Port Arthur harbor.

The decline of 4 cents a barrel in the price last week, says the Toledo Times, made a deep impression upon the oil trade in general. Many good and substantial operators had reached a point in their calculations where it was quite clear that the bearish elements that had been so oppressive of late were weakening considerably and that no very great decline would occur in the near future. But this latest move rather indicates more of that kind with no limit to possibilities.

Not So Hopeful.

Therefore the feeling at the close of the week was far from being as hopeful as it was one week before. There is no doubt of one thing, however, as a direct result of this depression of prices the work of the drill will be curtailed, in these northern fields especially.

The list for the present month will show activity in every state where oil is produced, but as to the future it can be said safely that a large percentage of the contemplated wells will never enter the sand, or even be commenced during these uncertain times, for which Texas seems to be entirely responsible.

Quantity Startles.

Of course, is is not the quality of that product, but the quantity that startles the man who contemplates it. It is seriously doubted by nearly all of those who have not been there that the yield of the Texas wells or at least the possible yield is vastly overestimated. No one can estimate the capacity of a well that flows, for one hour in advance. There is not a puff that it makes while in action that may not be its last. The life of a flowing oil well is always shorter than that of the regular pumper. It is a characteristic of all flowing territory to blow itself out quickly.

Of Same Species.

The Beaumont territory is of this species. The chances are that the pool is a very small one as to area, and hence when the time comes for a draught upon it for all that there is in it, somebody may be terribly disappointed in the outcome. At the same time these great spouters are there in sufficient numbers and ability to make the man of small well experience fairly shake at the knees. It doesn't make any difference either whether the stuff produced is pure oil or a mixture of all the interior elements of the hydrocarbon family intermingled with ocean mud, the feeling is about the same.

Excitement at Beaumont.

They tell us that the excitement at Beaumont is the greatest that was ever witnessed in any oil field. The people who thus relieve themselves either know nothing of the Pithole, Pa., excitement or have permitted time to blot it from their memory. Stock companies of greater proportions than any that have been formed at Beaumont were numbered by the hundreds, and in fact up to the thousands. In the aggregate it was estimated that the capitalization of these amounted to $1,000,000,000. These nine cyphers mean or represent a good deal of money. In Pithole, furthermore, more solid cash was handled to the square inch than Texas ever saw, or ten times as many boomers as now infest that region will ever see. What was true of the Pithole rush will probably also be true of that to Beaumont. The boomers will leave with their unsold stock in their pockets, and the buyers of it will, in after years, have frames made especially for its exhibition on the walls of their domiciles.

HAPPENED

That the Right Man Passed in Time to Save It.

Brough Judy, the well known painter and paper hanger, who is engaged in fitting up the interior of the Williams' restaurant at the C. H. & D. depot, left his vest hanging outside in easy reach of someone whose eye might have been attracted by the tell-tale watch chain. An observant citizen noticed the flagrant neglect on the part of the owner and went inside to locate the owner. Some of the other workmen were informed and they immediately saw the chance for a joke. Judy's vest was robbed of its watch and chain and also of several choice cigars and the garment was then replaced. It may be that the discovery of the deception has not yet been made, but if not Mr. Judy can accept this as a tip.

THOBURNS KING'S DAUGHTERS.

Will hold their regular business meeting next Wednesday evening at the home of Miss Mollie Cotfried, 772 west North street.

SECRETARY.

COURT LIMA NO. 560 I. O. F.,

Will hold their eleventh annual supper and entertainment in Doize hall, at 7:30 p. m., Thursday, May 2d. The H. C. Ranger, of Ohio, will address the meeting on Forestery, a good musical program will be rendered and a good time is assured to all. 69-3t

POLITICS

Of the Second Regiment Has an Inning.

Officers' Convention Held This Afternoon.

Major Hoegner, of Wapakakoneta, Will be the Next Lieutenant Colonel—Major Campbell's Chances Slim.

This afternoon most of the line officers and a few of the staff officers of the Second regiment met at the regimental headquarters for the purpose of holding a convention to nominate candidates for the commission of lieutenant colonel, the position being made vacant by reason of the recent resignation of Lieut. Col. Albert Clucker, of Kenton. The meeting was called to order about 2:30 o'clock and at that hour it appeared that acting major Hoegner, of Wapakoneta, would be the only candidate but there was every evidence that Kenton and Tiffin had something up their sleeves. An effort was made by the old Kuert faction to get a candidate into the field for the purpose of splitting Hoegner's support in order that ex-Major Campbell, of Kenton, might stand a chance in the election but whether they will be successful or not remains to be seen. The Kuert crowd still continues to hope to regain control of the regiment but as usual this faction is in the minority and is doomed to disappointment. Major Deming, of Ada, declined to be a candidate against Maj. Hoegner.

Genuine Rockey Mountain Tea is never sold in bulk by peddlers or less than 35 cents. Don't be fooled, get the tea made famous by the Madison Medicine Co. Ask your druggist. 2

CHARLES FOSTER

Is Now On Trial At Upper Sandusky On the Charge of Murder.

Upper Sandusky, O., April 30.—Notwithstanding the statement of Judge Young that he would not permit the Foster murder trial to be reported by the newspapers, the prosecution took up the case this morning and the matter is given out for publication. The jury is now out taking a look at Johnson's premises where the murder was committed.

Diphtheria, sore throat, croup. Instant relief, permanent cure. Dr. Thomas' Electric Oil. At any drug store.

To display a crest in stationary and plate in England costs each family a tax of a guinea a year. About 40,000 people pay it.

BLUEM'S | 57 PUBLIC SQUARE | BLUEM'S.

Genuine Bargains . . . .

AT

BLUEM'S.

In the end a bargain is not merely a question of price; some articles sound like bargains when you hear a small money-mark quoted, but "WEAR" proves it far inferior to its cheap price, that article is NOT a bargain. We strive to give good value and the way certain goods sell here causes us to style them in our ad as Bargains, because we know the articles have value to them.

They are bought from reliable sources only, and marked low, yes! in some cases lower than they should be, and in the end prove genuine bargains.

On the "Second Floor" there will be found the following "Genuine Bargains:"

Napkins.

A bargain at $1 00
All linen, 18 in.
A bargain at 1 25
All linen, 20-in.
A bargain at 1 50
All linen, 23-in.

Underskirts and Petticoats.

A bargain at 50
Bate's seersucker ginghams.
A bargain skirt 2 00
Black and colored, mercerized with dust ruffle and plaited flounce.
A bargain skirt 1 00
Plaited flounce corded.

Art Linens.

A bargain doylie 5
All linen fringed.
A bargain, tray cloth 35
Hemstitched fancy drawn work.
A bargain, dresser throw 1 00
Hemstitched, all linen.
A bargain, lunch cloth 1 00
Hemstitched corners with fancy drawn work.
A bargain, lunch cloth 1 50
Large size hemstitched corners fancy drawn work.

Knit Underwear.

A bargain vest 10
Full sized, clean yarn.
A bargain vest 12
Pure white lace, neck and shoulders, size 4 to 7.
A bargain vest 15
Lisle thread also extra sizes up to 9.
A bargain vest 15
Children's sizes from 20 to 30, also pants, vest long, sleeves, light weight.

The "THIRD FLOOR" will show these Genuine Bargains in Lace Curtains:

Arabian Curtains.

A bargain at $4 38
A bargain at 5 75
A bargain at 7 50
A bargain at 8 75
A bargain at 10 00
Pearl Arabian at 3 50
A bargain at 4 75

Irish Point.

A bargain at $8 00
extra good values.
A bargain at 10 00
Extra good values.

Nottinghams.

A bargain at 88
A bargain at 1 89
A bargain at 2 50
A bargain at 3 00

Battenberg Curtains.

A bargain at $1 00
A bargain at 1 75
A bargain at 3 50
A bargain at 5 00
A bargain at 4 00
A bargain at 10 00

Also on the Third Floor or properly called the Ready-to-Wear Department you can see something NEW EVERY DAY, a lawn and calico wrapper at 79c seen in one of the show windows, just 120 of them in all, will be on sale early Wednesday Morning. Can't expect them to last long at that price, all sizes 32 to 46 are here at the start, just ONE of the Third Floor Bargains though, the following should interest you as well:

Ladies' Suits.

A bargain at $2 98
Castor, brown, blue, latest style flounce skirt.
A bargain at 18 00
In black, with skirt all silk lined.

Silk Waists.

A bargain at 4 00
Rose, tan, red, black.
A bargain at 4 00
In black reduced from $5.

Walking Skirts.

A bargain at 5 00
Grey and black, flounce effect.
A bargain at 7 50
Grey and black, flounce effect.

Cotton Waists.

A bargain at 69
Good, percales, plain colors and stripes, worth $1.
A bargain at 50
Good percales, mostly stripes.

G. E. BLUEM,

Dry Goods. Dress Goods. Ready-to-Wear Garments.

NewspaperARCHIVE®
NewspaperARCHIVE®